SIAM JOURNALS ONLINE

SIAM数据库
概况及使用方法

北京邮电大学图书馆
2006年5月18日

主要内容

- 一、数据库介绍
- 二、数据库检索
- 三、过刊**SIAM LOCUS**

一、1.SIAM介绍

- 美国工业和应用数学学会SIAM (Society for Industry and Applied Mathematics) 于20世纪50年代前期在美国成立，是一个以促进应用和计算数学的研究、发展、应用为目的的协会。
- 到目前为止其个人会员数已超过10,000人，由来自世界各国的应用和计算数学家、计算机科学家、工程师、统计学家和数学教育者组成。此外，SIAM还有400多个由大学，公司和研究机构组成的机构会员。

2.SIAM数据库

- SIAM学会出版的13种高质量的期刊的电子版的网站平台，称为SIAM数据库。 SIAM数据库分为现刊和过刊。
- 现刊全文回溯到 1997 年，文摘最早回溯到 1994 年。（我馆已购买）
- SIAMLOCUS可访问从1952－1996年所有的过刊数据。（我馆正在试用）

3.SIAM数据库13种期刊列表

- Multiscale Modeling & Simulation
- SIAM Journal on Applied Dynamical Systems
- SIAM Journal on Applied Mathematics
- SIAM Journal on Computing
- SIAM Journal on Control and Optimization
- SIAM Journal on Discrete Mathematics
- SIAM Journal on Mathematical Analysis

SIAM数据库13种期刊列表

- SIAM Journal on Matrix Analysis and Applications
- SIAM Journal on Numerical Analysis
- SIAM Journal on Optimization
- SIAM Journal on Scientific Computing
- SIAM Review
- Theory of Probability and Its Applications

二、SIAM数据库检索

- 1、网址：http://siam.lib.tsinghua.edu.cn/
- 2、北邮图书馆主页－>电子资源－>外文数据库－>SIAM数据库

http://www.lib.bupt.edu.cn/new/index.jsp

北京郵電大學 图书馆

Beijing University of Posts and Telecommunications Library

北邮主页 开放时间 馆藏分布 常见问题 学科导航 学位论文提交 科技查新 机构设置 海外图书采选 中国科技论文在线 旧版主页

- 电子资源
- 信息咨询
- 服务指南
- 本馆概况
- 用户教育

- 咨询台
- 书刊检索
- 读者信息
- 学位论文
- 预约通知
- 催还通知
- 购书推荐
- 新书通报

电子资源

中文数据库

通信标准与质量信息网(进入 介绍)
infobank数据库(进入 介绍)
万方数据资源(进入 介绍)
超星电子书(进入 介绍)
书生数字书(进入 介绍)
e线图情 (进入 介绍)
电子期刊 (进入)

中国学术期刊全文数据库(进入 介绍)
万方学位论文全文数据库(进入 介绍)
维普科技期刊全文数据库(进入 介绍)
参考消息 (进入 介绍)
全国期刊联合目录(进入)
国务院发展研究中心信息网(进入1 进入
CASHL文献中心(进入)

外文数据库

IEEExplore(进入 介绍)
EI village(进入 介绍)
PQDD数据库(进入 介绍)
ITU-T标准 (进入 介绍)
ITU-R标准 (进入 介绍)
SIAM数据库(进入 介绍)

OCLC FirstSearch(进入 介绍)
ACM数据库 (进入 介绍)
WSN数据库 (进入 介绍)
ISTP(进入 介绍)
Dialog(进入)
Safari℠ IT类电子图书(进入 介绍)

网上免费学术信息资源

Open Access

最新讯息

简介 NEW

"图书馆资源与服务"系列讲座 NEW

一学位论文远程提交通知 NEW

更多...

联系电话

在此处显示电话

-友情链接-

//www.lib.bupt.edu.cn/lectures20060419.htm

Internet

http://siam.lib.tsinghua.edu.cn/

JOURNALS ONLINE

The accelerated electronic journals of the Society for Industrial and Applied Mathematics

Basic / Advanced Search | Author Browse | Journal Browse | Marked List | Saved Search | Help | About

Basic Search

Welcome to the accelerated electronic journals of the Society for Industrial and Applied Mathematics

Powered by: iGroup's Information Service Engine

eBridge™
The Expressway to Knowledge

Describe what you are looking for:

Search

Reset

All Fields Abstract Author(s)

Journal Name Article Title Keyword(s)

© 2003 Society for Industrial and Applied Mathematics.

检索方式

- 基本检索
- 高级检索
- 作者检索
- 浏览检索

1.基本检索

SIAM - Microsoft Internet Explorer

件(F) 编辑(E) 查看(V) 收藏(A) 工具(T) 帮助(H)

后退 搜索 收藏夹 媒体

http://siam.lib.tsinghua.edu.cn/ 转到 链接

AM JOURNALS ONLINE

The accelerated electronic journals of the Society for Industrial and Applied Mathematics

Basic / Advanced Search | Author Browse | Journal Browse | Marked | Search | Help | About

填入检索词

Basic Search

Welcome to the accelerated electronic journals of the Society for Industrial and Applied Mathematics

Powered by: iGroup's Information Service Engine

eBridge™ The Expressway to Knowledge

Describe what you are looking for:

wavelet

Search

Reset

All Fields Abstract Author(s)

Journal Name Article Title Keyword(s)

© 2003 Society for Industrial and Applied Mathematics.

开始检索

选择检索字段

完毕 Internet

件(F) 编辑(E) 查看(V) 收藏(A) 工具(T) 帮助(H)

后退 搜索 收藏夹 媒体

http://db.lib.tsinghua.edu.cn/siam/search.nsp 转到 链接 FlashGet 选项

AM JOURNALS ONLINE

The accelerated electronic journals of the Society for Industrial and Applied Mathematics

Basic / Advanced Search | Author Browse | Journal Browse | Marked List | Saved Search | Help | About

显示检索结果

articles found (25 returned) for : *(wavelet) in TITLE* Save this Search

All Fields Search within this Result New Search

No << PREV | 1-25 | 26-45 | NEXT >>

1 Wavelet Galerkin Schemes for Boundary Integral Equations---Implementation and Quadrature
Helmut Harbrecht; Reinhold Schneider;
SIAM Journal on Scientific Computing Volume: 27 No: 4 2006 pp. 1347-1370

2 An Implicit Wavelet Sparse Approximate Inverse Preconditioner
Stuart C. Hawkins; Ke Chen;
SIAM Journal on Scientific Computing Volume: 27 No: 2 2005 pp. 667-686

3 Wavelet Mie Representations for Solenoidal Vector Fields with Applications to
Thorsten Maier;
SIAM Journal on Applied Mathematics Volume: 65 No: 6 2005 pp. 1888-1912

点击其中的一篇

4 Convergence Analysis of Wavelet Schemes for Convection-Reaction Equations under Minimal Regularity Assumptions
Jiangguo Liu; Bojan Popov; Hong Wang; Richard E. Ewing;
SIAM Journal on Numerical Analysis Volume: 43 No: 2 2005 pp. 521-539

5 An Adaptive Wavelet Collocation Method for Fluid-Structure Interaction at High Reynolds Numbers
Nicholas K.-R. Kevlahan; Oleg V. Vasilyev;
SIAM Journal on Scientific Computing Volume: 26 No: 6 2005 pp. 1894-1915

6 An Adaptive Wavelet Collocation Method for Fluid-Structure Interaction at High Reynolds Numbers
Nicholas K.-R. Kevlahan; Oleg V. Vasilyev;
SIAM Journal on Scientific Computing Volume: 26 No: 6 2005 pp. 1894-1915

7 An Adaptive Wavelet Collocation Method for Fluid-Structure Interaction at High Reynolds Numbers
Nicholas K.-R. Kevlahan; Oleg V. Vasilyev;
SIAM Journal on Scientific Computing Volume: 26 No: 6 2005 pp. 1894-1915

检索结果浏览

完毕 Internet

用检索式表达检索条件

回到检索结果的页面

件(F) 编辑(E) 查看(V) 收藏(A) 工具(T) 帮助(H)

后退 搜索 收藏夹 媒体

http://db.lib.tsinghua.edu.cn/siam/detail.nsp 链接 FlashGet

AM JOURNALS ONLINE

The accelerated electronic journ society for Industrial and Applied tics

Basic / Advanced Author Browse | Journal Browse | Marked List | Saved Sear bout

arch for: (wavelet) in TITLE

Search Results

Ranked ISSUE 3 in Search re

<< PREV NEXT

Save Print Add to Marked

Refine your search by selectin check boxes (on the left and below):

- Author(s)
- Subject Classifications
- Keywords
- Last Query

Search Again Reset

avelet Mie Representations for Solenoidal Vector Fields with Applications to onospheric Geomagnetic Data

thor(s): Thorsten Maier

yword(s): Mie representation, Helmholtz decomposition, vectorial wavelets, geomagnetic field modeling

bject Classifications: 42C40, 65Z05, 86A25

urce: SIAM Journal on Applied Mathematics ARCHIVE

Year: 2005 Vol: 65 Issue: 6 Page: 1888 - 1912 TOC

OI: 10.1137/040603796

BSTRACT

wavelet technique, the wavelet Mie representation, is introduced for the analysis and modeling of the earth's magnetic field and corresp ectric current distributions from geomagnetic data obtained within the ionosphere. The considerations are essentially based on two well- eomathematical keystones, (i) the Helmholtz decomposition of spherical vector fields and (ii) the Mie representation of solenoidal vector fi erms of poloidal and toroidal parts. The wavelet Mie representation is shown to provide an adequate tool for geomagnetic modeling in the c nospheric magnetic contributions and currents which exhibit spatially localized features. An important example is ionospheric currents f adially onto or away from the earth. To demonstrate the functionality of the approach, such radial currents are calculated from vectorial c

完毕 Internet

搜索 收藏夹 媒体
http://db.lib.tsinghua.edu.cn/siam/detail.nsp 转到 链接 FlashGet 选项

for: (wavelet) in TITLE

Search Results

Ranked ISSUE 3 in Search result

<< PREV NEXT >>
Save Print Add to Marked List

Refine your search by selecting check boxes (on the left and below):

- Author(s)
- Subject Classifications
- Keywords
- Last Query

Search Again Reset

let Mie Representations for Solenoidal Vector Fields with Applications to spheric Geomagnetic Data

(s): Thorsten Maier

rd(s): Mie representatio
Helmholtz decom
vectorial wavelet
geomagnetic field

t Classifications: 42C40
65Z05
86A25

: SIAM Journal on Applied Mathematics
Year: 2005 Vol: 65 Issue: 6 Page: 1888 - 1912 TOC
10.1137/040603796

文件下载

正在下载文件:
savedetail.nsp 来自 db.lib.tsinghua.edu.cn

您想要打开文件还是将它保存到您的计算机?

打开(O) 保存(S) 取消 详细信息(M)

在打开这种类型的文件前始终询问(W)

RACT

elet technique, the wavelet Mie representation, is introduced for the analysis and modeling of the earth's magnetic field and correspon
c current distributions from geomagnetic data obtained within the ionosphere. The considerations are essentially based on two well-kn
thematical keystones, (i) the Helmholtz decomposition of spherical vector fields and (ii) the Mie representation of solenoidal vector field
of poloidal and toroidal parts. The wavelet Mie representation is shown to provide an adequate tool for geomagnetic modeling in the cas
heric magnetic contributions and currents which exhibit spatially localized features. An important example is ionospheric currents flo
y onto or away from the earth. To demonstrate the functionality of the approach, such radial currents are calculated from vectorial dat

Internet

DBNAME: SIAM Database
Search for: (wavelet) in TITLE

Title: Wavelet Mie Representations for Solenoidal Vector Fields with Applications to Ionospheric Geomagnetic Data

Author(s): Thorsten Maier

Keyword(s): Mie representation
Helmholtz decomposition
vectorial wavelets
geomagnetic field modeling
Subject Classifications: 42C40
65Z05
86A25
Source: SIAM Journal on Applied Mathematics
Year: 2005 Vol:65 No: 6 pp.1888- 1912
DOI: 10.1137/040603796

ABSTRACT : A wavelet technique, the wavelet Mie representation, is introduced for the analysis and modeling of the earth's magnetic field and corresponding electric current distributions from geomagnetic data obtained within the ionosphere. The considerations are essentially based on two well-known geomathematical keystones, (i) the Helmholtz decomposition of spherical vector fields and (ii) the Mie representation of solenoidal vector fields in terms of poloidal and toroidal parts. The wavelet Mie representation is shown to provide an adequate tool for geomagnetic

2.高级检索

SIAM - Microsoft Internet Explorer

件(F) 编辑(E) 查看(V) 收藏(A) 工具(T) 帮助(H)

后退 搜索 收藏夹 媒体

址(D) http://siam.lib.tsinghua.edu.cn/ 转到 链接 FlashGet 选项

AM JOURNALS ONLINE

The accelerated electronic journals of the Society for Industrial and Applied Mathematics

Basic | Advanced Search | Author Browse | Journal Browse | Marked List | Saved Search | Help | About

Welcome to the accelerated electronic journals of the Society for Industrial and Applied Mathematics

Powered by: iGroup's Information Service Engine

eBridge™
The Expressway to Knowledge

Basic Search

Describe what you are looking for:

Search

Reset

All Fields Abstract Author(s)

Journal Name Article Title Keyword(s)

© 2003 Society for Industrial and Applied Mathematics.

从主页面进入高级检索

Internet

http://db.lib.tsinghua.edu.cn/siam/search.nsp

JOURNALS ONLINE

The accelerated electronic journals of the Society for Industrial and Applied Mathematics

Basic / Advanced Search | Author Browse | Journal Browse | Marked List | Saved Search | Help | About

cles found (25 returned) for : *(wavelet) in TITLE* Save this Search

All Fields | Search within this Result | New Search

<< PREV | 1-25 | 26-45 | NEXT

Wavelet Galerkin Schemes for Boundary Integral Equations---Implementation and Quadrature
Helmut Harbrecht; Reinhold Schneider;
SIAM Journal on Scientific Computing Volume: 27 No: 4 2006 pp. 1347-1370

An Implicit Wavelet Sparse Approximate Inverse Preconditioner
Stuart C. Hawkins; Ke Chen;
SIAM Journal on Scientific Computing Volume: 27 No: 2 2005 pp. 667-686

Wavelet Mie Representations for Solenoidal Vector Fields with Applications to Ionospheric Geomagnetic Data
Thorsten Maier;
SIAM Journal on Applied Mathematics Volume: 65 No: 6 2005 pp. 1888-1912

Convergence Analysis of Wavelet Schemes for Convection-Reaction Equations under Minimal Regularity Assumptions
Jiangguo Liu; Bojan Popov; Hong Wang; Richard E. Ewing;
SIAM Journal on Numerical Analysis Volume: 43 No: 2 2005 pp. 521-539

An Adaptive Wavelet Collocation Method for Fluid-Structure Interaction at High Reynolds Numbers
Nicholas K.-R. Kevlahan; Oleg V. Vasilyev;
SIAM Journal on Scientific Computing Volume: 26 No: 6 2005 pp. 1894-1915

An Adaptive Wavelet Collocation Method for Fluid-Structure Interaction at High Reynolds Numbers
Nicholas K.-R. Kevlahan; Oleg V. Vasilyev;
SIAM Journal on Scientific Computing Volume: 26 No: 6 2005 pp. 1894-1915

An Adaptive Wavelet Collocation Method for Fluid-Structure Interaction at High Reynolds Numbers
Nicholas K.-R. Kevlahan; Oleg V. Vasilyev;
SIAM Journal on Scientific Computing Volume: 26 No: 6 2005 pp. 1894-1915

也可以从任一级页面直接进入高级检索

Internet

http://db.lib.tsinghua.edu.cn/siam/queryform.nsp

JOURNALS ONLINE

The accelerated electronic journals of the Society for Industrial and Applied Mathematics

Basic / Advanced Search | Author Browse | Journal Browse | Marked List | Saved Search | Help | About

Describe what you are looking for:

		All Fields
AND		Article Title
AND		Author(s)
AND		Keyword(s)

Limit by :

Journal Name: All Journals

Year: First to: Last **Results:** 25 records per screen

Search | Reset | Recall Saved Search

高级检索页面

http://db.lib.tsinghua.edu.cn/siam/queryform.nsp

JOURNALS ONLINE

The accelerated electronic journals of the Society for Industrial and Applied Mathematics

Basic / Advanced Search | Author Browse | Journal Browse | Marked List | Saved Search | Help | About

Describe what you are looking for:

All Fields

AND

AND

AND

All Fields
Article Title
Author(s)
Keyword(s)
Journal Name
AMS Subject Classifications
ISSN
DOI
Abstract

Limit by :

Journal Name: All Journals

Year: First to: Last **Results:** 25 records per screen

Search | Reset | Recall Saved Search

可检索字段

- All Fields
- Article Title
- Author(s)
- Keyword(s)
- Journal Name
- AMS Subject Classification
- ISSN
- DOI
- Abstract

http://db.lib.tsinghua.edu.cn/siam/queryform.nsp

JOURNALS ONLINE

The accelerated electronic journals of the Society for Industrial and Applied Mathematics

Basic / Advanced Search | Author Browse | Journal Browse | Marked List | Saved Search | Help | About

Describe what you are looking for:

	wavelet	Article Title
AND	image	Article Title
AND		Author(s)
AND		Keyword(s)

Limit by :

Journal Name: All Journals

Year: First to: Last **Results:** 25 records per screen

Search | Reset | Recall Saved Search

后退 搜索 收藏夹 媒体

http://db.lib.tsinghua.edu.cn/siam/search.nsp 转到 链接 FlashGet 选项

AM JOURNALS ONLINE

The accelerated electronic journals of the Society for Industrial and Applied Mathematics

Basic / Advanced Search | Author Browse | Journal Browse | Marked List | Saved Search | Help | About

articles found (2 returned) for : *(wavelet) in TITLE and (image) in TITLE* Save this Search

All Fields | Search within this Result | New Search

No << PREV | 1-2 | NEXT >>

1 Wavelet Algorithms for High-Resolution Image Reconstruction

Raymond H. Chan; Tony F. Chan; Lixin Shen; Zuowei Shen;

SIAM Journal on Scientific Computing Volume: 24 No: 4 2003 pp. 1408-1432

点击其中的一篇

2 Applications of Frequency Dependent Wavelet Shrinkage to Analyzing Quality of Image Registration

Ivo D. Dinov; De Witt L. Sumners;

SIAM Journal on Applied Mathematics Volume: 62 No: 2 2001 pp. 367-384

Select/Deselect All

< PREV | 1-2 | NEXT >>

ail To: Send Now

Save to disk | Print Selected | Clear Selected

Marked List: Add Selected | View

完毕 Internet

http://db.lib.tsinghua.edu.cn/siam/detail.nsp

JOURNALS ONLINE

The accelerated electronic journals of the Society for Industrial and Applied Mathematics

Basic / Advanced Search | Author Browse | Journal Browse | Marked List | Saved Search | Help | About

for: (wavelet) in TITLE and (image) in TITLE

Search Results

Ranked ISSUE 1 in Search res

<< PREV NEXT

Save Print Add to Marked L

Refine your search by selectin check boxes (on the left and below):

- Author(s)
- Subject Classifications
- Keywords
- Last Query

Search Again Reset

let Algorithms for High-Resolution Image Reconstruction

(s):
- Raymond H. Chan
- Tony F. Chan
- Lixin Shen
- Zuowei Shen

rd(s):
- wavelet
- high-resolution image reconstruction
- Tikhonov least square method

t Classifications:
- 42C40
- 65T60
- 68U10
- 94A08

: SIAM Journal on Scientific Computing ARCHIVE

Year: 2003 **Vol:** 24 **Issue:** 4 **Page:** 1408 - 1432 TOC

10.1137/S1064827500383123

xt: 38312.pdf

查看PDF全文

ACT

esolution image reconstruction refers to the reconstruction of high-resolution images from multiple low-resolution, shifted, degraded sa ue image. In this paper, we analyze this problem from the wavelet point of view. By expressing the true image as a function in ${\ R}^2)$, we derive iterative algorithms which recover the function completely in the ${\cal L}$ sense from the given low-reso ns. These algorithms decompose the function obtained from the previous iteration into different frequency components in the wa

http://db.lib.tsinghua.edu.cn/OpenPDF-SIAM/DATA/SISC2438312.pdf

SIAM J. SCI. COMPUT.
Vol. 24, No. 4, pp. 1408–1432

© 2003 Society for Industrial and Applied Mathematics

WAVELET ALGORITHMS FOR HIGH-RESOLUTION IMAGE RECONSTRUCTION*

RAYMOND H. CHAN†, TONY F. CHAN‡, LIXIN SHEN§, AND ZUOWEI SHEN§

Abstract. High-resolution image reconstruction refers to the reconstruction of high-resolution images from multiple low-resolution, shifted, degraded samples of a true image. In this paper, we analyze this problem from the wavelet point of view. By expressing the true image as a function in $\mathcal{L}(\mathbb{R}^2)$, we derive iterative algorithms which recover the function completely in the $\mathcal{L}$ sense from the given low-resolution functions. These algorithms decompose the function obtained from the previous iteration into different frequency components in the wavelet transform domain and add them into the new iterate to improve the approximation. We apply wavelet (packet) thresholding methods to denoise the function obtained in the previous step before adding it into the new iterate. Our numerical results show that the reconstructed images from our wavelet algorithms are better than that from the Tikhonov least-squares approach. Extension to super-resolution image reconstruction, where some of the low-resolution images are missing, is also considered.

Key words. wavelet, high-resolution image reconstruction, Tikhonov least square method

AMS subject classifications. 42C40, 65T60, 68U10, 94A08

PII. S1064827500383123

1/25 215.9 x 279.4 毫米

运算符

Operator	Sample Use	Find articles containing ...
AND	**internet AND programming**	internet and programming in the same article.
OR	**internet OR programming**	internet or programming, or both, anywhere in the entire article.
NOT	**internet AND NOT programming**	internet but not programming.
NEAR	**internet NEAR/3 programming**	internet occurs within 3 words near programming.
ADJ	**internet ADJ programming**	programming appears immediately after internet.
W/n	**internet W/3 programming**	programming occurs within 3 words after internet.
?	**int??net**	matches internet, intranet...
	inter*	matches inter, internet, international...
+	**program+**	matches program, programmed, programming, programmer...
#	**program#**	matches program, but not programmed, programming, programmer...

3.作者浏览

SIAM - Microsoft Internet Explorer

件(F) 编辑(E) 查看(V) 收藏(A) 工具(T) 帮助(H)

后退 搜索 收藏夹 媒体

http://siam.lib.tsinghua.edu.cn/ 转到 链接 FlashGet 选项

AM JOURNALS ONLINE

The accelerated electronic journals of the Society for Industrial and Applied Mathematics

Basic / Advanced Search | Author Browse | Journal Browse | Marked List | Saved Search | Help | About

Welcome to the accelerated electronic journals of the Society for Industrial and Applied Mathematics

Powered by: iGroup's Information Service Engine

eBridge™
The Expressway to Knowledge

Basic Search

Describe what you are looking for:

Search

Reset

All Fields Abstract Author(s)

Journal Name Article Title Keyword(s)

© 2003 Society for Industrial and Applied Mathematics.

从主页面进入作者浏览

Internet

http://db.lib.tsinghua.edu.cn/siam/search.nsp

JOURNALS ONLINE

The accelerated electronic journals of the Society for Industrial and Applied Mathematics

Basic / Advanced Search | Author Browse | Journal Browse | Marked List | Saved Search | Help | About

cles found (25 returned) for : *(wavelet) in TITLE* Save this Search

All Fields | Search within this Result | New Search

<< PREV | 1-25 | 26-45 | NEXT

Wavelet Galerkin Schemes for Boundary Integral Equations---Implementation and Quadrature
Helmut Harbrecht; Reinhold Schneider;
SIAM Journal on Scientific Computing Volume: 27 No: 4 2006 pp. 1347-1370

An Implicit Wavelet Sparse Approximate Inverse Preconditioner
Stuart C. Hawkins; Ke Chen;
SIAM Journal on Scientific Computing Volume: 27 No: 2 2005 pp. 667-686

Wavelet Mie Representations for Solenoidal Vector Fields with Applications to Ionospheric Geomagnetic Data
Thorsten Maier;
SIAM Journal on Applied Mathematics Volume: 65 No: 6 2005 pp. 1888-1912

Convergence Analysis of Wavelet Schemes for Convection-Reaction Equations under Minimal Regularity Assumptions
Jiangguo Liu; Bojan Popov; Hong Wang; Richard E. Ewing;
SIAM Journal on Numerical Analysis Volume: 43 No: 2 2005 pp. 521-539

An Adaptive Wavelet Collocation Method for Fluid-Structure Interaction at High Reynolds Numbers
Nicholas K.-R. Kevlahan; Oleg V. Vasilyev;
SIAM Journal on Scientific Computing Volume: 26 No: 6 2005 pp. 1894-1915

An Adaptive Wavelet Collocation Method for Fluid-Structure Interaction at High Reynolds Numbers
Nicholas K.-R. Kevlahan; Oleg V. Vasilyev;
SIAM Journal on Scientific Computing Volume: 26 No: 6 2005 pp. 1894-1915

An Adaptive Wavelet Collocation Method for Fluid-Structure Interaction at High Reynolds Numbers
Nicholas K.-R. Kevlahan; Oleg V. Vasilyev;
SIAM Journal on Scientific Computing Volume: 26 No: 6 2005 pp. 1894-1915

也可以从任一级页面直接进入作者浏览

Internet

搜索 收藏夹 媒体

.edu.cn/siam/Browse-by-Authors/dialog.nsp?view=SIAM&var_field=AUTHOR 转到 链接 FlashGet 选项

JOURNALS ONLINE

The accelerated electronic journals of the Society for Industrial and Applied Mathematics

Basic / Advanced Search | Author Browse | Journal Browse | Marked List | Saved Search | Help | About

the Author by clicking on the A-Z links and enter first name of Author (e.g. Smith, John, etc.) below and click List.

List

D E F G H I J K L M N O P Q R S T U V W X Y Z

A. Abdushukurov
A. Aleskevicienė
A. Borovkov
Abrams
A. Dorogovtsev
A. Dosiyev
A. Dubrulle
Aftalion
A. Golovin
A. Kulikova
A. Lacey
Aleskeviciene
A. Mailybaev
A. Maradudin
A. Mogulskii
Amparan
A. Nepomnyashchy
A. Nikishin
A. Novikov

作者浏览主页面

No selected iten

ous Next

Using: Or View Records

.edu.cn/siam/Browse-by-Authors/dialog.nsp?view=SIAM&var_field=AUTHOR

AM JOURNALS ONLINE

The accelerated electronic journals of the Society for Industrial and Applied Mathematics

Basic / Advanced Search | Author Browse | Journal Browse | Marked List | Saved Search | Help | About

wse the Author by clicking on the A-Z links and enter first name of Author (e.g. Smith, John, etc.) below and click List.

List

B C D E F G H I J K L M N O P Q R S T U V W X Y Z

Zachary Battles
Zafiria Rigou
Zaifu Yang
Zakaria Belhachmi
Zalman J. Palmor
Z. Bai
Z. Bartoszewski
Z. Belhachmi
Zbigniew Galias
Zbigniew Lonc
Z. Cai
Z. D. Bai
Zdenek Dostál
Zdenek Strakos
Zdenuek Strakous
Zdenvek Strakos
Z. Dostál
Zeng Hu Li
Zengxin Wei

No selected item.

说明：正常情况应该点击作者名即可出现该作者的所有文章，但是最近这个数据库有问题，无法显示。
解决办法：拷贝下作者名，回到基本检索页面输入作者名进行检索。

Previous

No Next

Using: Or

View Records

Internet

http://siam.lib.tsinghua.edu.cn/

JOURNALS ONLINE

The accelerated electronic journals of the Society for Industrial and Applied Mathematics

Basic / Advanced Search | Author Browse | Journal Browse | Marked List | Saved Search | Help | About

Welcome to the accelerated electronic journals of the Society for Industrial and Applied Mathematics

Powered by: iGroup's Information Service Engine

eBridge™ The Expressway to Knowledge

Basic Search

Describe what you are looking for:

Z. Cai

Search

Reset

All Fields Abstract Author(s)

Journal Name Article Title Keyword(s)

© 2003 Society for Industrial and Applied Mathematics.

点击检索

选择作者检索

http://db.lib.tsinghua.edu.cn/siam/search.nsp

JOURNALS ONLINE

The accelerated electronic journals of the Society for Industrial and Applied Mathematics

Basic / Advanced Search | Author Browse | Journal Browse | Marked List | Saved Search | Help | About

es found (6 returned) for : *(Z. Cai) in AUTHOR* Save this Search

All Fields | Search within this Result | New Search

<< PREV | 1-6 | NEXT

omain Decomposition for a Mixed Finite Element Method in Three Dimensions

Cai; R. R. Parashkevov; T. F. Russell; J. D. Wilson; X. Ye;

AM Journal on Numerical Analysis Volume: 41 No: 1 2003 pp. 181-194

nalysis of Velocity-Flux First-Order System Least-Squares Principles for the Navier--Stokes Eq ns: Part I

Bochev; Z. Cai; T. A. Manteuffel; S. F. McCormick;

AM Journal on Numerical Analysis Volume: 35 No: 3 1998 pp. 990-1009

rst-Order System Least Squares for the Stokes and Linear Elasticity Equations: Further Results

Cai; C.-O. Lee; T. A. Manteuffel; S. F. McCormick;

AM Journal on Scientific Computing Volume: 21 No: 5 2000 pp. 1728-1739

rst-Order System Least Squares For Linear Elasticity: Numerical Results

Cai; C.-O. Lee; T. A. Manteuffel; S. F. McCormick;

AM Journal on Scientific Computing Volume: 21 No: 5 2000 pp. 1706-1727

rst-Order System Least Squares for the Stokes Equations, with Application to Linear Elasticity

Cai; T. A. Manteuffel; S. F. McCormick;

AM Journal on Numerical Analysis Volume: 34 No: 5 1997 pp. 1727-1741

rst-Order System $CLCL^*$ (FOSLL*): Scalar Elliptic Partial Differential Equations

Cai; T. A. Manteuffel; S. F. McCormick; J. Ruge;

AM Journal on Numerical Analysis Volume: 39 No: 4 2001 pp. 1418-1445

ct/Deselect All

EV | 1-6 | NEXT

点击感兴趣的一篇

Marked List:

SIAM Database :: Document Details - Microsoft Internet Explorer

件(F) 编辑(E) 查看(V) 收藏(A) 工具(T) 帮助(H)

后退 搜索 收藏夹 媒体

http://db.lib.tsinghua.edu.cn/siam/detail.nsp 转到 链接 FlashGet 选项

AM JOURNALS ONLINE

The accelerated electronic journals of the Society for Industrial and Applied Mathematics

Basic / Advanced Search | Author Browse | Journal Browse | Marked List | Saved Search | Help | About

arch for: (Z. Cai) in AUTHOR

Search Results

omain Decomposition for a Mixed Finite Element Method in Three Dimensions

thor(s):
- Z. Cai
- R. R. Parashkevov
- T. F. Russell
- J. D. Wilson
- X. Ye

yword(s):
- divergence-free basis
- domain decomposition
- second-order elliptic problems
- mixed finite element method

oject Classifications:
- 65F10
- 65F30
- 65L60

urce: SIAM Journal on Numerical Analysis ARCHIVE
Year: 2003 **Vol:** 41 **Issue:** 1 **Page:** 181 - 194
TOC

I: 10.1137/S0036142996296935

ll Text: 29693.pdf

打开PDF全文

BSTRACT

Ranked ISSUE 1 in Search result

<< PREV NEXT >>

Save Print Add to Marked List

Refine your search by selecting check boxes (on the left and below):

- Author(s)
- Subject Classifications
- Keywords
- Last Query

Search Again Reset

http://db.lib.tsinghua.edu.cn/OpenPDF-SIAM/DATA/SINUM4129693.pdf - Microsoft Internet Explorer
件(F) 编辑(E) 查看(V) 收藏(A) 工具(T) 帮助(H)
后退 搜索 收藏夹 媒体
http://db.lib.tsinghua.edu.cn/OpenPDF-SIAM/DATA/SINUM4129693.pdf 转到 链接 FlashGet 选项
158%

SIAM J. NUMER. ANAL.
Vol. 41, No. 1, pp. 181–194

© 2003 Society for Industrial and Applied Mathematics

DOMAIN DECOMPOSITION FOR A MIXED FINITE ELEMENT METHOD IN THREE DIMENSIONS*

Z. CAI†, R. R. PARASHKEVOV‡, T. F. RUSSELL§, J. D. WILSON¶, AND X. YE‖

Abstract. We consider the solution of the discrete linear system resulting from a mixed finite element discretization applied to a second-order elliptic boundary value problem in three dimensions. Based on a decomposition of the velocity space, these equations can be reduced to a discrete elliptic problem by eliminating the pressure through the use of substructures of the domain. The practicality of the reduction relies on a local basis, presented here, for the divergence-free subspace of the velocity space. We consider additive and multiplicative domain decomposition methods for solving the reduced elliptic problem, and their uniform convergence is established.

Key words. divergence-free basis, domain decomposition, second-order elliptic problems, mixed finite element method

AMS subject classifications. 65F10, 65F30, 65L60

PII. S0036142996296935

4.期刊浏览

SIAM - Microsoft Internet Explorer

件(F) 编辑(E) 查看(V) 收藏(A) 工具(T) 帮助(H)

后退 搜索 收藏夹 媒体

址(D) http://siam.lib.tsinghua.edu.cn/ 转到 链接 FlashGet 选项

AM JOURNALS ONLINE

The accelerated electronic journals of the Society for Industrial and Applied Mathematics

Basic / Advanced Search | Author Browse | Journal Browse | Marked List | Saved Search | Help | About

Welcome to the accelerated electronic journals of the Society for Industrial and Applied Mathematics

Powered by: iGroup's Information Service Engine

eBridge™
The Expressway to Knowledge

Basic Search

Describe what you are looking for:

Search

Reset

All Fields Abstract Author(s)

Journal Name Article Title Keyword(s)

© 2003 Society for Industrial and Applied Mathematics.

Internet

文件(F) 编辑(E) 查看(V) 收藏(A) 工具(T) 帮助(H)

后退 搜索 收藏夹 媒体

地址(D) http://db.lib.tsinghua.edu.cn/siam/Jour-list.nsp 转到 链接 FlashGet 选项

SIAM JOURNALS ONLINE

The accelerated electronic journals of the Society for Industrial and Applied Mathematics

Basic / Advanced Search | Author Browse | Journal Browse | Marked List | Saved Search | Help | About

Journal Browse

- Multiscale Modeling & Simulation ARCHIVE
- SIAM Journal on Applied Dynamical Systems ARCHIVE
- SIAM Journal on Applied Mathematics ARCHIVE
- SIAM Journal on Computing ARCHIVE
- SIAM Journal on Control and Optimization ARCHIVE
- SIAM Journal on Optimization ARCHIVE
- SIAM Journal on Mathematical Analysis ARCHIVE
- SIAM Journal on Numerical Analysis ARCHIVE
- SIAM Review ARCHIVE
- SIAM Journal on Scientific Computing ARCHIVE
- SIAM Journal on Discrete Mathematics ARCHIVE
- SIAM Journal on Matrix Analysis ARCHIVE
- Theory of Probability and Its Applications ARCHIVE

期刊浏览主页面

显示13种期刊的浏览

http://db.lib.tsinghua.edu.cn/siam/archive.nsp

JOURNALS ONLINE

The accelerated electronic journals of the Society for Industrial and Applied Mathematics

Basic / Advanced Search | Author Browse | Journal Browse | Marked List | Saved Search | Help | About

Archi

Multiscale Modeling & Simulation

Centered around multiscale phenomena, Multiscale Modeling and Simulation (MMS) is an interdisciplinary journal focusing on the fundamental modeling and computational principles underlying various multiscale methods.

By its nature, multiscale modeling is highly interdisciplinary, with developments occurring independently across fiel broad range of scientific and engineering problems involve multiple scales. Traditional monoscale approaches have proven to be inadequate, even with the largest supercomputers, because of the range of scales and the prohibiti large number of variables involved. Thus, there is a growing need to develop systematic modeling and simulation approaches for multiscale problems. MMS will provide a single broad, authoritative source for results in this area.

MMS bridges the growing gap in communication between mathematics, chemistry, physics, engineering, computer science, environmental science, and more.

: 5

: 1 (2006)

: 4

: 1 (2005)

: 2 (2005)

: 3 (2005)

: 4 (2006)

: 3

: 1 (2005)

: 2 (2005)

: 3 (2005)

: 4 (2005)

http://db.lib.tsinghua.edu.cn/siam/toc.nsp

JOURNALS ONLINE

The accelerated electronic journals of the Society for Industrial and Applied Mathematics

Basic / Advanced Search | Author Browse | Journal Browse | Marked List | Saved Search | Help | About

cale Modeling & Simulation ARCHIVE

e: 3, Issue: 1

e of Contents

ogenization of a Phase Field Model for Binary Mixtures
stof Eck
e. 1 - 27

ysis of a Two-Scale Phase Field Model for Liquid-Solid Phase Transitions with Equiaxed Dendritic Microstructure
stof Eck
e. 28 - 49

otive Multiscale Finite-Volume Method for Multiphase Flow and Transport in Porous Media
nny S. H. Lee H. A. Tchelepi
e. 50 - 64

Vavelet-Based Numerical Homogenization
Chertock Doron Levy
e. 65 - 88

sity Matrix Renormalization Group Approach to Nonequilibrium Phenomena
eas Degenhard Javier Rodríguez-Laguna Silvia N. Santalla
e. 89 - 105

Model Updates Using Wavelets
olas N. Bennett Alberto Malinverno
e. 106 - 130

ltiscale Data Assimilation with the Ensemble Kalman Filter

点击感兴趣的一篇

搜索 收藏夹 媒体
http://db.lib.tsinghua.edu.cn/siam/tocdetail.nsp 转到 链接 FlashGet 选项

for: (Multiscale Modeling & Simulation) in JOURNALNAME and (1) in ISSUE and (3) in VOLUME

Search Results

Ranked ISSUE 1 in Search res

<< PREV NEXT
Save Print Add to Marked L

Refine your search by selectin check boxes (on the left and below):

- Author(s)
- Subject Classifications
- Keywords
- Last Query

Search Again Reset

genization of a Phase Field Model for Binary Mixtures

(s): Christof Eck

rd(s):
- parabolic equations
- liquid-solid phase transitions
- phase field models
- multiscale problems
- asymptotic expansion
- homogenization

t Classifications:
- 35D05
- 35K60
- 80A22

: Multiscale Modeling & Simulation ARCHIVE
Year: 2004 Vol: 3 Issue: 1 Page: 1 - 27 TOC

xt: 42517.pdf

ACT

m of this article is the derivation of a two-scale model that describes the evolution of equiaxed dendritic microstructure in liquid-solid ons of binary mixtures. The approach is based on a phase field model proposed by Caginalp and Xie *Arch. Rational Mech. Anal.*, 142 (1 3--329]. Assuming a periodic initial distribution of solid kernels with a period of scale $\varepsilon > 0$ and scaling certain physical param dependence of ε, a formal asymptotic expansion is carried out. The result is a two-scale model that consists of a enized heat equation, and, at each point of the macroscopic domain, local cell problems for the evolution of single solid crystals. In or the asymptotic expansion, an estimate for the difference of the solution of the two-scale model and the solution of the original mo ε is derived. This estimate shows an error of order $\varepsilon^{1/2}$. Finally, the two-scale model is illustrated by the n

http://db.lib.tsinghua.edu.cn/OpenPDF-SIAM/DATA/MMS0342517.pdf - Microsoft Internet Explorer
件(F) 编辑(E) 查看(V) 收藏(A) 工具(T) 帮助(H)
后退 搜索 收藏夹 媒体
http://db.lib.tsinghua.edu.cn/OpenPDF-SIAM/DATA/MMS0342517.pdf 转到 链接 FlashGet 选项
158%

MULTISCALE MODEL. SIMUL.
Vol. 3, No. 1, pp. 1–27

© 2004 Society for Industrial and Applied Mathematics

HOMOGENIZATION OF A PHASE FIELD MODEL FOR BINARY MIXTURES*

CHRISTOF ECK†

Abstract. The aim of this article is the derivation of a two-scale model that describes the evolution of equiaxed dendritic microstructure in liquid-solid phase transitions of binary mixtures. The approach is based on a phase field model proposed by Caginalp and Xie [*Arch. Rational Mech. Anal.*, 142 (1998), pp. 293–329]. Assuming a periodic initial distribution of solid kernels with a period of scale $\varepsilon > 0$ and scaling certain physical parameters in the dependence of ε, a formal asymptotic expansion is carried out. The result is a two-scale model that consists of a global homogenized heat equation, and, at each point of the macroscopic domain, local cell problems for the evolution of single solid crystals. In order to justify the asymptotic expansion, an estimate for the difference of the solution of the two-scale model and the solution of the original model of scale ε is derived. This estimate shows an error of order $\varepsilon^{1/2}$. Finally, the two-scale model is illustrated by the results of numerical solutions of the two-scale model for some simple examples.

Key words. parabolic equations, liquid-solid phase transitions, phase field models, multiscale problems, asymptotic expansion, homogenization

AMS subject classifications. 35D05, 35K60, 80A22

标记检索结果

SIAM Database :: Search Results - Microsoft Internet Explorer

件(F) 编辑(E) 查看(V) 收藏(A) 工具(T) 帮助(H)

后退 搜索 收藏夹 媒体

http://db.lib.tsinghua.edu.cn/siam/search.nsp 转到 链接 FlashGet 选项

AM JOURNALS ONLINE

The accelerated electronic journals of the Society for Industrial and Applied Mathematics

Basic / Advanced Search | Author Browse | Journal Browse | Marked List | Saved Search | Help | About

articles found (2 returned) for : *(wavelet) in TITLE and (image) in TITLE* Save this Search

All Fields | Search within this Result | New Search

No << PREV | 1-2 | NEXT >>

1 Wavelet Algorithms for High-Resolution Image Reconstruction

Raymond H. Chan; Tony F. Chan; Lixin Shen; Zuowei Shen;

SIAM Journal on Scientific Computing Volume: 24 No: 4 2003 pp. 1408-1432

2 Applications of Frequency Dependent Wavelet Shrinkage to Analyzing Quality of Image Registration

Ivo D. Dinov; De Witt L. Sumners;

SIAM Journal on Applied Mathematics Volume: 62 No: 2 2001 pp. 367-384

Select/Deselect All

< PREV | 1-2 | NEXT >>

ail To: | Send Now

Save to disk | Print Selected | Clear Selected

Marked List: Add Selected | View

件(F) 编辑(E) 查看(V) 收藏(A) 工具(T) 帮助(H)

加入到选择列表中

后退 搜索 收藏夹 媒体

地址(D) http://db.lib.tsinghua.edu.cn/siam/search.nsp 转到 链接 FlashGet 选项

SIAM JOURNALS ONLINE

The accelerated electronic journals of the Society for Industrial and Applied Mathematics

Basic / Advanced Search | Author Browse | Journal Browse | Marked List | Saved Search | Help | About

2 articles found (2 returned) for : *(wavelet) in TITLE and (image) in TITLE* Save this Search

All Fields | Search within this Result | New Search

No << PREV | 1-2 | NEXT >>

1 Wavelet Algorithms for High-Resolution Image Reconstruction

Raymond H. Chan; Tony F. Chan; Lixin Shen; Zuowei Shen;

SIAM Journal on Scientific Computing Volume: 24 No: 4 2003 pp. 1408-1432

2 Applications of Frequency Dependent Wavelet [illegible] age Registration

Ivo D. Dinov; De Witt L. Sumners;

SIAM Journal on Applied Mathematics Volume: 6

Select/Deselect All

<< PREV NEXT >>

Microsoft Internet Explorer

2 article(s) saved.
0 duplicated article(s).

确定

Mail To: Send Now

Save to disk | Print Selected | Clear Selected

Marked List: Add Selected | View

点击，查看选择列表

后退 搜索 收藏夹 媒体

地址(D) http://db.lib.tsinghua.edu.cn/siam/search.nsp 转到 链接 FlashGet 选项

SIAM JOURNALS ONLINE

The accelerated electronic journals of the Society for Industrial and Applied Mathematics

Basic / Advanced Search | Author Browse | Journal Browse | Marked List | Saved Search | Help | About

2 articles found in : Marked List

No	Article
1	**Wavelet Algorithms for High-Resolution Image Reconstruction** *Raymond H. Chan Tony F. Chan Lixin Shen Zuowei Shen* **SIAM Journal on Scientific Computing** Volume: 24 No: 4 2003 pp. 1408-1432
2	**Applications of Frequency Dependent Wavelet Shrinkage to Analyzing Quality of Image Registration** *Ivo D. Dinov De Witt L. Sumners* **SIAM Journal on Applied Mathematics** Volume: 62 No: 2 2001 pp. 367-384

Select/Deselect All

Process Selected Articles:

Mail To: Send Now Back Page

Save to disk Print Selected Clear Selected Delete Selected

显示被标记记录

http://db.lib.tsinghua.edu.cn/siam/search.nsp

JOURNALS ONLINE

The accelerated electronic journals of the Society for Industrial and Applied Mathematics

Basic / Advanced Search | Author Browse | Journal Browse | Marked List | Saved Search | Help | About

es found (1 returned) for : *(A. A. Lacey) in AUTHOR* Save this Search

All Fields | Search within this Result | New Search

<< PREV | 1-1 | NEXT

ultidimensional Reaction Diffusion Equations with Nonlinear Boundary Conditions

A. Lacey; J. R. Ockendon; J. Sabina;

AM Journal on Applied Mathematics Volume: 58 No: 5 1998 pp. 1622-1647

ct/Deselect All

EV | 1-1 | NEXT

Send Now

Save to disk | Print Selected | Clear Selected

Marked List:

Add Selected

点击，增加到选择列表

http://db.lib.tsinghua.edu.cn/siam/search.nsp

JOURNALS ONLINE

The accelerated electronic journals of the Society for Industrial and Applied Mathematics

Basic / Advanced Search | Author Browse | Journal Browse | Marked List | Saved Search | Help | About

es found (1 returned) for : *(A. A. Lacey) in AUTHOR* Save this Search

All Fields | Search within this Result | New Search

<< PREV | 1-1 | NEXT

ultidimensional Reaction Diffusion Equations with Nonlinear Boundary Conditions

A. Lacey; J. R. Ockendon; J. Sabina;

AM Journal on Applied Mathematics Volume: 58 No: 5 1998 pp. 1622-1647

ct/Deselect All

EV NEXT

Microsoft Internet Explorer

1 article(s) saved.
0 duplicated article(s).

确定

Save to disk | Print Selected | Clear Selected

Marked List:

Add Selected | V

查看选择列表

http://db.lib.tsinghua.edu.cn/siam/search.nsp

JOURNALS ONLINE

The accelerated electronic journals of the Society for Industrial and Applied Mathematics

Basic / Advanced Search | Author Browse | Journal Browse | Marked List | Saved Search | Help | About

es found in : Marked List

Article

avelet Algorithms for High Resolution Image Reconstruction
ymond H. Chan Tony F. Chan Lixin Shen Zuowei Shen
AM Journal on Scientific Computing Volume: 24 No: 4 2003 pp. 1408-1432

ultidimensional Reaction Diffusion Equa
A. Lacey J. R. Ockendon J. Sabina
AM Journal on Applied Mathematics Volume: 58 No: 5 1998 pp. 1

plications of Frequency Dependent Wavelet Shrinkage to Analyzing Quality of Imag
o D. Dixon De Witt L. Sumners
AM Journal on Applied Mathematics Volume: 62 No: 2 2001 pp. 367-384

ct/Deselect All

s Selected Articles:

Send Now | Back Page

Save to disk | Print Selected | Clear Selected | Delete Selected

可以看到此时列表里的文章有3篇是第一次选择的2篇加上第二次选择的1篇

后退 搜索 收藏夹 媒体

地址(D) http://db.lib.tsinghua.edu.cn/siam/search.nsp 转到 链接 FlashGet 选项

SIAM JOURNALS ONLINE

The accelerated electronic journals of the Society for Industrial and Applied Mathematics

Basic / Advanced Search | Author Browse | Journal Browse | Marked List | Saved Search | Help | About

3 articles found in : Marked List

No	Article
1	**Wavelet Algorithms for High-Resolution Image Reconstruction** *Raymond H. Chan Tony F. Chan Lixin Shen Zuowei Shen* **SIAM Journal on Scientific Computing** Volume: 24 No: 4 2003 pp. 1408-1432
2	**Multidimensional Reaction Diffusion Equations with Nonlinear Boundary Conditions** *A. A. Lacey J. R. Ockendon J. Sabina* **SIAM Journal on Applied Mathematics** Volume: 58 No: 5 1998 pp. 1622-1647
3	**Applications of Frequency Dependent Wavelet Shrinkage to Analyzing Quality of Image Registration** *Ivo D. Dinov De Witt L. Sumners* **SIAM Journal on Applied Mathematics** Volume: 62 No: 2 2001 pp. 367-384

Select/Deselect All

Process Selected Articles:

Mail To: Send Now Back Page

Save to disk Print Selected Clear Selected Delete Selected

删除所选择文章的标记

http://db.lib.tsinghua.edu.cn/siam/search.nsp

JOURNALS ONLINE

The accelerated electronic journals of the Society for Industrial and Applied Mathematics

Basic / Advanced Search | Author Browse | Journal Browse | Marked List | Saved Search | Help | About

es found in : Marked List

Article

avelet Algorithms for High-Resolution Image Reconstruction

ymond H. Chan Tony F. Chan Lixin Shen Zuowei Shen

AM Journal on Scientific Computing Volume: 24 No: 4 2003 pp. 1408-1432

ultidimensional Reaction Diffusion Equations with Nonlinear Boundary Conditions

A. Lacey J. R. Ockendon J. Sabina

AM Journal on Applied Mathematics Volu

pplications of Frequency Dependent Wav Registration

o D. Dinov De Witt L. Sumners

AM Journal on Applied Mathematics Volu

ct/Deselect All

Microsoft Internet Explorer

Do you want to delete selected articles ?

确定 取消

ss Selected Articles:

Send Now | Back Page

Save to disk | Print Selected | Clear Selected | Delete Selected

点击确定

出现对话框“确信要删掉吗”?

http://db.lib.tsinghua.edu.cn/siam/search.nsp

JOURNALS ONLINE

The accelerated electronic journals of the Society for Industrial and Applied Mathematics

Basic / Advanced Search | Author Browse | Journal Browse | Marked List | Saved Search | Help | About

es found in : Marked List

Article

avelet Algorithms for High-Resolution Image Reconstruction
ymond H. Chan Tony F. Chan Lixin Shen Zuowei Shen
AM Journal on Scientific Computing Volume: 24 No: 4 2003 pp. 1408-1432

ultidimensional Reaction Diffusion Equations with Nonlinear Boundary Conditions
A. Lacey J. R. Ockendon J. Sabina
AM Journal on Applied Mathematics Volume: 5

pplications of Frequency Dependent Wavelet ... age Registration
o D. Dinov De Witt L. Sumners
AM Journal on Applied Mathematics Volume: 6

ct/Deselect All

Microsoft Internet Explorer

2 article(s) deleted.

确定

ss Selected Articles:

Send Now | Back Page

Save to disk | Print Selected | Clear Selec | Delete Selected

点击确定

显示“有两篇被删掉了”

后退 搜索 收藏夹 媒体

http://db.lib.tsinghua.edu.cn/siam/search.nsp 转到 链接 FlashGet 选项

AM JOURNALS ONLINE

The accelerated electronic journals of the Society for Industrial and Applied Mathematics

Basic / Advanced Search | Author Browse | Journal Browse | Marked List | Saved Search | Help | About

rticles found in : Marked List

No	Article
1	Wavelet Algorithms for High-Resolution Image Reconstruction *Raymond H. Chan Tony F. Chan Lixin Shen Zuowei Shen* **SIAM Journal on Scientific Computing** Volume: 24 No: 4 2003 pp. 14[illegible]-1432

Select/Deselect All

ocess Selected Articles:

ail To: Send Now Back Page

Save to disk Print Selected Clear Selected Delete Selected

显示现有的被标记记录

SIAM Database [Marked List] - Microsoft Internet Explorer

件(F) 编辑(E) 查看(V) 收藏(A) 工具(T) 帮助(H)

后退 搜索 收藏夹 媒体

http://db.lib.tsinghua.edu.cn/siam/search.nsp 转到 链接 FlashGet 选项

AM JOURNALS ONLINE

The accelerated electronic journals of the Society for Industrial and Applied Mathematics

Basic / Advanced Search | Author Browse | Journal Browse | Marked List | Saved Search | Help | About

rticles found in : Marked List

No	Article
1	Wavelet Algorithms for High-Resolution Image Reconstruction *Raymond H. Chan Tony F. Chan Lixin Shen Zuowei Shen* **SIAM Journal on Scientific Computing** Volume: 24 No: 4 2003 pp. 1408-1432
2	Multidimensional Reaction Diffusion Equations with Nonlinear Boundary Conditions *A. A. Lacey J. R. Ockendon J. Sabina* **SIAM Journal on Applied Mathematics** Volume: 58 No: 5 1998 pp. 1622-1647
3	Applications of Frequency Dependent Wavelet Shrinkage to Analyzing Quality of Im ation *Ivo D. Dinov De Witt L. Sumners* **SIAM Journal on Applied Mathematics** Volume: 62 No: 2 2001 pp. 367-384

Select/Deselect All

ocess Selected Articles:

ail To:

Send Now | Back Page

Save to disk | Print Selected | Clear Selected | Delete Selected

填入email地址，将检索结果发送至邮箱。（该功能目前不能用）

回到上一页

清除所有标记记录

标记记录存为

打印所选记录

SIAM Database [Marked List] - Microsoft Internet Explorer

件(F) 编辑(E) 查看(V) 收藏(A) 工具(T) 帮助(H)

后退 搜索 收藏夹 媒体

http://db.lib.tsinghua.edu.cn/siam/Markedlist.nsp 转到 链接 FlashGet 选项

AM JOURNALS ONLINE

The accelerated electronic journals of the Society for Industrial and Applied Mathematics

Basic / Advanced Search | Author Browse | Journal Browse | Marked List | Saved Search | Help | About

rticles found in : Marked List

No	Article
1	Wavelet Algorithms for High-Resolution Image Reconstruction *Raymond H. Chan Tony F. Chan Lixin She* SIAM Journal on Scientific Computing

Select/Deselect All

ocess Selected Articles:

ail To:

Save to disk | Print Selected

文件下载

正在下载文件:

savearticles.nsp 来自 db.lib.tsinghua.edu.cn

您想要打开文件还是将它保存到您的计算机?

打开(O) 保存(S) 取消 详细信息(M)

在打开这种类型的文件前始终询问(W)

检索式的保存

SIAM Database :: Search Results - Microsoft Internet Explorer

文件(F) 编辑(E) 查看(V) 收藏(A) 工具(T) 帮助(H)

后退 搜索 收藏夹 媒体

地址(D) http://db.lib.tsinghua.edu.cn/siam/search.nsp 转到 链接 FlashGet 选项

SIAM JOURNALS ONLINE

The accelerated electronic journals of the Society for Industrial and Applied Mathematics

Basic / Advanced Search | Author Browse | Journal Browse | Marked List | Saved Search | Help | About

45 articles found (25 returned) for : *(wavelet) in TITLE* Save this Search

All Fields | Search within this Result | New Search

No << PREV | 1-25 | 26-45 | NEXT >>

1 **Wavelet Galerkin Schemes for Boundary Integral Equations---Implementation and Quadrature**
Helmut Harbrecht; Reinhold Schneider;
SIAM Journal on Scientific Computing Volume: 27 No: 4 2006 pp. 1347-1370

2 **An Implicit Wavelet Sparse Approximate Inverse Preconditioner**
Stuart C. Hawkins; Ke Chen;
SIAM Journal on Scientific Computing Volume: 27 No: 2 2005 pp. 667-686

3 **Wavelet Mie Representations for Solenoidal Vector Fields with Applications to Ionospheric Geomagnetic Data**
Thorsten Maier;
SIAM Journal on Applied Mathematics Volume: 65 No: 6 2005 pp. 1888-1912

4 **Convergence Analysis of Wavelet Schemes for Convection-Reaction Equations under Minimal Regularity Assumptions**
Jiangguo Liu; Bojan Popov; Hong Wang; Richard E. Ewing;
SIAM Journal on Numerical Analysis Volume: 43 No: 2 2005 pp. 521-539

5 **An Adaptive Wavelet Collocation Method for Fluid-Structure Interaction at High Reynolds Numbers**
Nicholas K.-R. Kevlahan; Oleg V. Vasilyev;
SIAM Journal on Scientific Computing Volume: 26 No: 6 2005 pp. 1894-1915

6 **An Adaptive Wavelet Collocation Method for Fluid-Structure Interaction at High Reynolds Numbers**
Nicholas K.-R. Kevlahan; Oleg V. Vasilyev;
SIAM Journal on Scientific Computing Volume: 26 No: 6 2005 pp. 1894-1915

7 **An Adaptive Wavelet Collocation Method for Fluid-Structure Interaction at High Reynolds Numbers**

http://db.lib.tsinghua.edu.cn/siam/search.nsp

JOURNALS ONLINE

The accelerated electronic journals of the Society for Industrial and Applied Mathematics

Basic / Advanced Search | Author Browse | Journal Browse | Marked List | Saved Search | Help | About

cles found (25 returned) for : *(wavelet) in TITLE* Save this Search

All Fields | Search within this Result | New Search

<< PREV | 1-25 | 26-45 | NEX

Wavelet Galerkin Schemes for Boundary Integral Equations---Implementation and Quadrature
Helmut Harbrecht; Reinhold Schneider;
SIAM Journal on Scientific Computing Volume: 27 No: 4 2006 pp. 1347-1370

An Implicit Wavelet Sparse Approximate Inverse Preconditioner
Stuart C. Hawkins; Ke Chen;
SIAM Journal on Scientific Computing Volume:

Wavelet Mie Representations for Solenoidal Ve ospheric Geomagnetic Data
Thorsten Maier;
SIAM Journal on Applied Mathematics Volume:

Convergence Analysis of Wavelet Schemes fo der Minimal Regularity Assumptions
Jiangguo Liu; Bojan Popov; Hong Wang; Richard E. Ewing;
SIAM Journal on Numerical Analysis Volume: 43 No: 2 2005 pp. 521-539

An Adaptive Wavelet Collocation Method for Fluid-Structure Interaction at High Reynolds Numbers
Nicholas K.-R. Kevlahan; Oleg V. Vasilyev;
SIAM Journal on Scientific Computing Volume: 26 No: 6 2005 pp. 1894-1915

An Adaptive Wavelet Collocation Method for Fluid-Structure Interaction at High Reynolds Numbers
Nicholas K.-R. Kevlahan; Oleg V. Vasilyev;
SIAM Journal on Scientific Computing Volume: 26 No: 6 2005 pp. 1894-1915

An Adaptive Wavelet Collocation Method for Fluid-Structure Interaction at High Reynolds Numbers
Nicholas K.-R. Kevlahan; Oleg V. Vasilyev;
SIAM Journal on Scientific Computing Volume: 26 No: 6 2005 pp. 1894-1915

Adaptive Wavelet Methods for Linear-Quadratic Elliptic Control Problems: Convergence Rates
Wolfgang Dahmen; Angela Kunoth;

Microsoft Internet Explorer

Save Search [1]:
(wavelet) in TITLE

确定

件(F) 编辑(E) 查看(V) 收藏(A) 工具(T) 帮助(H)

后退 搜索 收藏夹 媒体

http://db.lib.tsinghua.edu.cn/siam/savedquery.nsp 转到 链接 FlashGet 选项

AM JOURNALS ONLINE

The accelerated electronic journals of the Society for Industrial and Applied Mathematics

Basic / Advanced Search | Author Browse | Journal Browse | Marked List | Saved Search | Help | About

#	Saved Search List
1	(wavelet) in TITLE

Select/Deselect All

and Search Delete Back

直接点击已保存检索式

编辑(E) 查看(V) 收藏(A) 工具(T) 帮助(H)

搜索 收藏夹 媒体

http://db.lib.tsinghua.edu.cn/siam/search.nsp 转到 链接 FlashGet 选项

JOURNALS ONLINE

The accelerated electronic journals of the Society for Industrial and Applied Mathematics

Basic / Advanced Search | Author Browse | Journal Browse | Marked List | Saved Search | Help | About

icles found (25 returned) for : *(wavelet) in TITLE* Save this Search

All Fields | Search within this Result | New Search

<< PREV | 1-25 | 26-45 | NEXT

Wavelet Galerkin Schemes for Boundary Integral Equations---Implementation and Quadrature
Helmut Harbrecht; Reinhold Schneider;
SIAM Journal on Scientific Computing Volume: 27 No: 4 2006 pp. 1347-1370

An Implicit Wavelet Sparse Approximate Inverse Preconditioner
Stuart C. Hawkins; Ke Chen;
SIAM Journal on Scientific Computing Volume: 27 No: 2 2005 pp. 667-686

Wavelet Mie Representations for Solenoidal Vector Fields with Applications to Ionospheric Geoma
Thorsten Maier;
SIAM Journal on Applied Mathematics Volume: 65 No: 6 2005 pp. 1888-1912

Convergence Analysis of Wavelet Schemes for Convection-Reaction Equations under Minimal Regularity Assumptions
Jiangguo Liu; Bojan Popov; Hong Wang; Richard E. Ewing;
SIAM Journal on Numerical Analysis Volume: 43 No: 2 2005 pp. 521-539

An Adaptive Wavelet Collocation Method for Fluid-Structure Interaction at High Reynolds Numbers
Nicholas K.-R. Kevlahan; Oleg V. Vasilyev;
SIAM Journal on Scientific Computing Volume: 26 No: 6 2005 pp. 1894-1915

An Adaptive Wavelet Collocation Method for Fluid-Structure Interaction at High Reynolds Numbers
Nicholas K.-R. Kevlahan; Oleg V. Vasilyev;
SIAM Journal on Scientific Computing Volume: 26 No: 6 2005 pp. 1894-1915

An Adaptive Wavelet Collocation Method for Fluid-Structure Interaction at High Reynolds Numbers
Nicholas K.-R. Kevlahan; Oleg V. Vasilyev;
SIAM Journal on Scientific Computing Volume: 26 No: 6 2005 pp. 1894-1915

Adaptive Wavelet Methods for Linear-Quadratic Elliptic Control Problems: Convergence Rates
Wolfgang Dahmen; Angela Kunoth;

显示该检索式的检索结果（使用方便）

http://siam.lib.tsinghua.edu.cn/

JOURNALS ONLINE

The accelerated electronic journals of the Society for Industrial and Applied Mathematics

Basic / Advanced Search | Author Browse | Journal Browse | Marked List | Saved Search | Help | About

Welcome to the accelerated electronic journals of the Society for Industrial and Applied Mathematics

Powered by: iGroup's Information Service Engine

eBridge™
The Expressway to Knowledge

Basic Search

Describe what you are looking for:

Search

Reset

All Fields Abstract Author(s)

Journal Name Article Title Keyword(s)

© 2003 Society for Industrial and Applied Mathematics.

IAM Database [Search Tip] - Microsoft Internet Explorer

件(F) 编辑(E) 查看(V) 收藏(A) 工具(T) 帮助(H)

后退 搜索 收藏夹 媒体

http://db.lib.tsinghua.edu.cn/siam/operators.nsp 转到 链接 FlashGet 选项

AM JOURNALS ONLINE

The accelerated electronic journals of the Society for Industrial and Applied Mathematics

Basic / Advanced Search | Author Browse | Journal Browse | Marked List | Saved Search | Help | About

earch Tips:

Back to Previous Page

Search Operators: let you connect multiple words together into a single search statement.
Field-Restricted Searches: help you search for articles using specific infromation.
Field Names List: for using with Field-Restriced Searches and sample use.

earch Operators:

Back to Previous Page

llowing is a list of Search Operators and brief descriptions of how they will help you build a search.

perator	Sample Use	Find articles containing ...
ND	internet **AND** programming	internet and programming in the same article.
R	internet **OR** programming	internet or programming, or both, anywhere in the entire article.
OT	internet AND **NOT** programming	internet but not programming.
EAR	internet **NEAR/3** programming	internet occurs within 3 words near programming.
DJ	internet **ADJ** programming	programming appears immediately after internet.
/n	internet **W/3** programming	programming occurs within 3 words after internet.
	int**??**net	matches internet, intranet...
	inter*	matches inter, internet, international...
	program+	matches program, programmed, programming, programmer...
	program#	matches program, but not programmed, programming, programmer...

帮助页

三、SIAM LOCUS过刊

- 1.我馆没有购买，正在试用。
- 2.网址：http://db.lib.tsinghua.edu.cn/siamlocus
- 3.或者 北邮图书馆主页－电子资源－试用数据库－SIAMLocus

二、SIAM LOCUS过刊检索主界面

SIAMLOCUS Database. - Microsoft Internet Explorer

文件(F) 编辑(E) 查看(V) 收藏(A) 工具(T) 帮助(H)

后退 搜索 收藏夹 媒体

地址(D) http://db.lib.tsinghua.edu.cn/siamlocus/main.nsp 转到 链接 FlashGet 选项

LOCUS

SIAM's Online Journal Archive 1952-1996

Basic / Advanced Search | Author Browse | Journal Browse | Marked List | Saved Search | Help | About

Locus contains the electronic full text for every SIAM journal article published from the journal's inception through 1996. That's approximately 14,000 articles, about 285,000 pages, and more than 250,000 reference links.

Powered by: iGroup's Information Service Engine

eBridge™
The Expressway to Knowledge

Basic Search

Describe what you are looking for:

Search

Reset

All Fields Abstract Author(s)

Journal Name Article Title Keyword(s)

Society for Industrial and Applied Mathematics
3600 University City Science Center
Philadelphia, PA 19104 USA
+1-215-382-9800
webmaster@siam.org

© Society for Industrial and Applied Mathematics

SIAM LOCUS介绍

- SIAMLOCUS 是 SIAM 全部出版物的回溯资料，可访问从 1952 － 1996 年所有的过刊数据库。
- 过刊和现刊的区别：内容上区别

过刊：1952－1996

现刊：1997年以后

- 检索方法相同

WorldSciNet （WSN）数据库概况及使用方法

北京邮电大学图书馆

2006年5月18日

WSN数据库简介

- **WorldSciNet（WSN）** 为新加坡 **World Scientific Publishing Co.**电子期刊的发行网站，目前提供**58**种全文电子期刊，涵盖数学、物理、化学、生物、医学、材料、环境、计算机、工程、经济、社会科学等领域。所有电子期刊的访问年限为**2000－2002**年。

58种全文电子期刊学科领域及分布

- 物理 17 种
- 数学 22 种
- 化学 02 种
- 非线性科学 05 种
- 环境科学 03 种
- 材料科学 04 种
- 计算机科学 28 种
- 工程学 22 种
- 医学与生命科学 12 种
- 经济与管理科学 17 种
- 社会科学 04 种

WSN网址

- http://worldscinet.lib.tsinghua.edu.cn
- 北邮图书馆主页－电子资源－外文数据库－WSN数据库

文件(F) 编辑(E) 查看(V) 收藏(A) 工具(T) 帮助(H)

后退 搜索 收藏 历史 地址(D) 链接

天下搜索 点这里搜索“MP3、电影、游戏、新闻” 搜索 精彩网址 收藏此页 电影 音乐

Beijing University of Posts and Telecommunications Library

北邮主页 开放时间 馆藏分布 常见问题 学科导航 学位论文提交 科技查新 机构设置 海外图书采选 中国科技论文在线 旧版主页

- 电子资源
- 信息咨询
- 服务指南
- 本馆概况
- 用户教育

咨询台

- 书刊检索
- 读者信息
- 学位论文
- 预约通知
- 催还通知
- 购书推荐

电子资源

中文数据库

万方数据资源(进入 介绍)
infobank数据库(进入 介绍)
超星电子书(进入 介绍)
书生数字书(进入 介绍)
e线图情 (进入 介绍)
国研网(进入1 进入2 介绍)
中国学术期刊全文数据库(进入
万方学位论文全文数据库(进入
中文科技期刊全文数据库(进入
参考消息 (进入 介绍)
全国期刊联合目录(进入)
电子期刊 (进入)

外文数据库

IEEExplore(进入 介绍)
EI village(进入 介绍)
PQDD数据库(进入 介绍)
ITU-T标准 (进入 介绍)
ITU-R标准 (进入 介绍)
OCLC FirstSearch(进入 介绍)
ACM数据库 (进入 介绍)
WSN数据库 (进入 介绍)
ISTP(进入 介绍)
Dialog(进入)

试用数据库

最新讯息

-信息资源无限，你我共享精彩——图书馆与团委共同推出“信息资源宣传月”活动 NEW

-“信息资源宣传月”系列讲座三——“OCLC FirstSearch数据库检索与利用”成功举行 NEW

-科教视频点播系统试用通知 NEW

网页上有错误。 Internet

网址：

http://worldscinet.lib.tsinghua.edu.cn

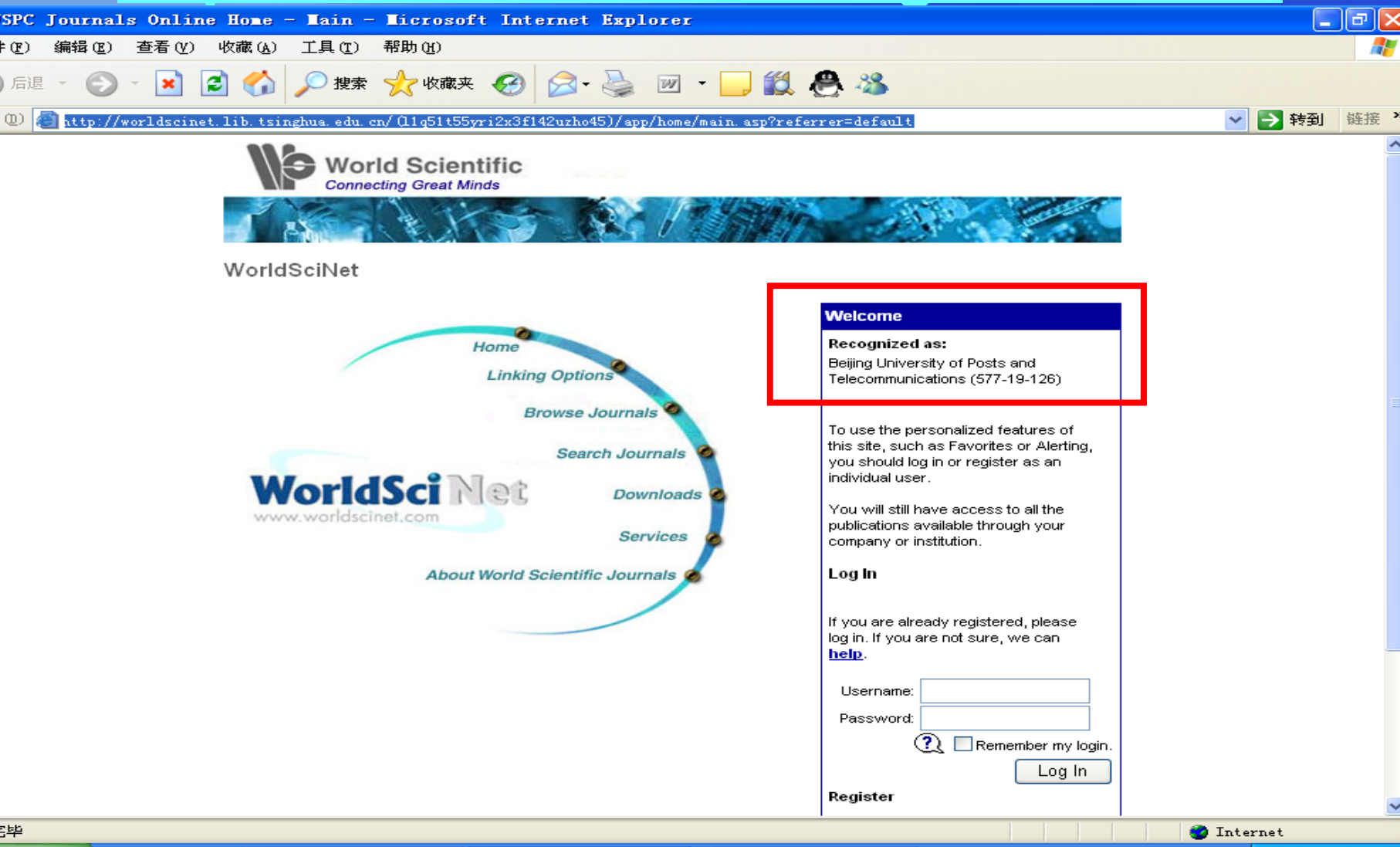

检索方式

浏览查找

基本检索

高级检索

快速检索

－－二次检索（对一次检索结果的追加检索

文件(F) 编辑(E) 查看(V) 收藏(A) 工具(T) 帮助(H)

后退 搜索 地址(D) 链接 天下搜索 点这里搜索“MP3、电影、游戏、新闻”

World Scientific
Connecting Great Minds

WorldSciNet

Home
Linking Options
Browse Journals
Search Journals
Downloads
Services
About World Scientific Journals

WorldSciNet
www.worldscinet.com

一、浏览查找

Welcome

Recognized as:
Beijing University of Posts and Telecommunications (577-19-126)

To use the personalized features of this site, such as Favorites or Alerting, you should log in or register as an individual user.

You will still have access to all the publications available through your company or institution.

Log In

If you are already registered, please log in. If you are not sure, we can **help**.

完成 Internet

http://worldscinet.lib.tsinghua.edu.cn/(0zzy0typpn151jm2gmiupo55)/app/home/browse-publications.asp

World Scientific
Connecting Great Minds

Home | About Us | Contact Us | Search | Browse | Services | Downloads

log out

Browse

Publications | Subjects

Criteria

Filter: Viewable Publications Only

Results

Display: 50 Hits Per Page

Browse

Remote Address: 59.64.144.223 • Server: MPCNWEB01
HTTP User Agent: Mozilla/4.0 (compatible; MSIE 6.0; Windows NT 5.1; SV1; (R1 1.5))

按期刊名浏览

每页显示多少条

搜索 收藏夹
http://worldscinet.lib.tsinghua.edu.cn/(0zzy0typpn151jm2gmiupo55)/app/home/browse-publications-results.asp?referrer=browse 转到

World Scientific
Connecting Great Minds

Browse Results

Criteria: Publications

1 to 20 of 58

1. Advances in Complex Systems
2. The American Journal of Chinese Medicine
3. Asian Case Research Journal
4. Coastal Engineering Journal
5. Communications in Contemporary Mathematics
6. Fluctuation and Noise Letters
7. Fractals
8. Hand Surgery

浏览58种出版物列表。用户可以点击期刊的刊名对期刊进行浏览

文件(F) 编辑(E) 查看(V) 收藏(A) 工具(T) 帮助(H)

后退 搜索 地址(D) 链接 天下搜索 点这里搜索“MP3、电影、游戏、新闻”

Home | About Us | Contact Us | Search | Browse | Services | Downloads

log out

Publication

Back To: Browse Results

Editorial Board ◎ Guidelines for Contributors

Advances in Complex Systems

ISSN: 0219-5259

Subject: Mathematics

Nonlinear Science

URL: Linking Options

Issues in **bold** contain content you are entitled to view.

Volume 8

Number 1 / March 2005

Volume 7

Numbers 3-4 / September / December 2004

Number 2 / June 2004

Number 1 / March 2004

Volume 6

Number 4 / December 2003

Number 3 / September 2003

Number 2 / June 2003

点击任一期次号，浏览该期期刊

Publication

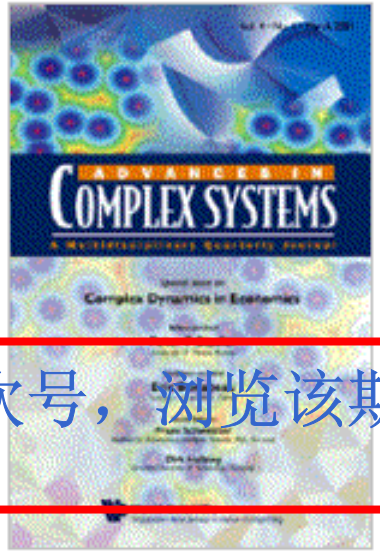

Quick Search

Search within this publication...

完成 Internet

文件(F) 编辑(E) 查看(V) 收藏(A) 工具(T) 帮助(H)

后退 搜索 地址(D) 链接 天下搜索 点这里搜索“MP3、电影、游戏、新闻”

World Scientific
Connecting Great Minds

Home | About Us | Contact Us | Search | Browse | Services | Downloads

log out

Issue

Back To: Browse Results ● Publication

点击文章名可以获得该文章更多的信息

Advances in Complex Systems

1 to 11 of 11

Issue: Volume 8, Number 1 / March 2005

URL: Linking Options

EFFECTS OF SELECTIVE ADVANTAGE OF HbS OVER HbA IN THE TRANSMISSION DYNAMICS OF SICKLE CELL ANAEMIA — **pp. 1 - 5**
JEAN M. TCHUENCHE

SCALING EFFECTS IN THE PENNA AGEING MODEL — **pp. 7 - 14**
A. ŁASZKIEWICZ, S. CEBRAT, D. STAUFFER

NUMERICAL APPROXIMATION OF THE PERCENTAGE OF ORDER FOR ONE-DIMENSIONAL MAPS — **pp. 15 - 32**
G. LIVADIOTIS

Internet

文件(F) 编辑(E) 查看(V) 收藏(A) 工具(T) 帮助(H)

后退 搜索 地址(D) 链接 天下搜索 点这里搜索“MP3、电影、游戏、新闻”

World Scientific
Connecting Great Minds

Home | About Us | Contact Us | Search | Browse | Services | Downloads

log out

Article

Back To: Browse Results ○ Publication ○ Issue

该篇文章所在期次页码网络链接信息以及文摘和关键词信息

Advances in Complex Systems

Issue: Volume 8, Number 1 / March 2005

Pages: 1 - 5

URL: Linking Options

EFFECTS OF SELECTIVE ADVANTAGE OF HbS OVER HbA IN THE TRANSMISSION DYNAMICS OF SICKLE CELL ANAEMIA

JEAN M. TCHUENCHE [A1]

[A1] Department of Mathematical Sciences, University of Agriculture, PMB 2240, Abeokuta Nigeria

Abstract:

Full Text Access

Full Text Available

The full text of this article is available. You may view the article as (a):

○ **PDF**

The size of this document is 134 kilobytes. Although it may be a lengthier download, this is the most authoritative online format.

Open Full Text

点击此键可浏览文章全文(PDF格式)

完成 Internet

文件(F) 编辑(E) 查看(V) 收藏(A) 工具(T) 帮助(H)
后退 搜索 地址(D) 链接 天下搜索 点这里搜索“MP3、电影、游戏、新闻”
159%

Advances in Complex Systems, Vol. 8, No. 1 (2005) 1–5
© World Scientific Publishing Company

World Scientific
www.worldscientific.com

PDF全文

EFFECTS OF SELECTIVE ADVANTAGE OF HbS OVER HbA IN THE TRANSMISSION DYNAMICS OF SICKLE CELL ANAEMIA

JEAN M. TCHUENCHE

Department of Mathematical Sciences,
University of Agriculture,

1/5 164.9 x 247.4 毫米
完成 Internet

http://worldscinet.lib.tsinghua.edu.cn/(0zzy0typpn151jm2gmiupo55)/app/home/browse-subjects.asp

World Scientific
Connecting Great Minds

Home | About Us | Contact Us | Search | Browse | Services | Downloads

log out

Browse

Publications **Subjects**

按期刊主题（学科）浏览

Criteria

Return: All Subjects

Browse

Remote Address: 59.64.144.223 • Server: MPCNWEB01
HTTP User Agent: Mozilla/4.0 (compatible; MSIE 6.0; Windows NT 5.1; SV1; (R1 1.5))

http://worldscinet.lib.tsinghua.edu.cn/(0zzy0typpn151jm2gmiupo55)/app/home/browse-subjects-results.asp?referrer=browse&backto=browsesubj

World Scientific
Connecting Great Minds

Home | About Us | Contact Us | Search | Browse | Services | Downloads

log out

Browse Results

点击“Chemistry”，就可以浏览WSN所收录的所有化学方面的期刊

Criteria: All Subjects

- Chemistry
- Computer Science
- Economics, Finance and Management
- Engineering
- Environmental Science
- Materials Science
- Mathematics
- Medical and Life Sciences
- Nonlinear Science
- Physics

Remote Address: 59.64.144.223 • Server: MPCNWEB01
HTTP User Agent: Mozilla/4.0 (compatible; MSIE 6.0; Windows NT 5.1; SV1; (R1 1.5))

文件(F) 编辑(E) 查看(V) 收藏(A) 工具(T) 帮助(H)

后退 搜索 地址(D) 链接 天下搜索 点这里搜索“MP3、电影、游戏、新闻”

World Scientific
Connecting Great Minds

Home | About Us | Contact Us | Search | Browse | Services | Downloads

log out

Subjects

Chemistry

International Journal of Nanoscience

Journal of Theoretical and Computational Chemistry

Remote Address: 59.64.144.93 ▪ Server: MPCNWEB01
HTTP User Agent: Mozilla/4.0 (compatible; MSIE 5.01; Windows NT 5.0)

完成 Internet

二、基本检索

WSPC Journals Online Home - Main - Microsoft Internet Explorer

文件(F) 编辑(E) 查看(V) 收藏(A) 工具(T) 帮助(H)

后退 搜索 地址(D) 链接 天下搜索 点这里搜索“MP3、电影、游戏、新闻”

Home
Linking Options
Browse Journals
Search Journals
Downloads
Services
About World Scientific Journals

WorldSciNet
www.worldscinet.com

Welcome

Recognized as:
Beijing University of Posts and Telecommunications (577-19-126)

To use the personalized features of this site, such as Favorites or Alerting, you should log in or register as an individual user.

You will still have access to all the publications available through your company or institution.

Log In

If you are already registered, please log in. If you are not sure, we can help.

Username:
Password:
Remember my login.
Log In

Register

Registering is simple and free! For more

http://worldscinet.lib.tsinghua.edu.cn/(vamejryjefr2l055svwpqhft)/app/home/search-articles.asp

Internet

二、基本检索—在文献中检索

WSPC Journals Online- Search - Microsoft Internet Explorer

文件(F) 编辑(E) 查看(V) 收藏(A) 工具(T) 帮助(H)

后退 搜索 地址(D) 链接 天下搜索 点这里搜索“MP3、电影、游戏、新闻”

World Scientific
Connecting Great Minds

Home | About Us | Contact Us | Search | Browse | Services | Downloads

log out

Search

Search Tips

Search by bibliographic info | **Articles by text** | **Publications**

Criteria

Search For: mimo Search

Using: All Words

Within: All Words / Any Words / Exact Phrase / Boolean Search ... title)

Filter: Viewable Articles Only

Show Advanced Options

Results

Order By: Recency

完成 Internet

二、基本检索—在某一指定刊物中检索

WSPC Journals Online - Search - Microsoft Internet Explorer

文件(F) 编辑(E) 查看(V) 收藏(A) 工具(T) 帮助(H)

后退 搜索 地址(D) 链接 天下搜索 点这里搜索“MP3、电影、游戏、新闻”

World Scientific
Connecting Great Minds

Home | About Us | Contact Us | Search | Browse | Services | Downloads

log out

Search

Search by bibliographic info | **Articles by text** | **Publications**

Criteria

Publication: Advances in Complex Systems

Article Title:

Author:

Volume: Issue: Supplement:

Year: Page:

Search

Remote Address: 59.64.144.93 • Server: MPCNWEB02

完成 Internet

二、基本检索—在刊名中检索

WSPC Journals Online- Search - Microsoft Internet Explorer

文件(F) 编辑(E) 查看(V) 收藏(A) 工具(T) 帮助(H)

后退 搜索 地址(D) 链接 天下搜索 点这里搜索“MP3、电影、游戏、新闻”

World Scientific
Connecting Great Minds

Home | About Us | Contact Us | Search | Browse | Services | Downloads

log out

Search

Search Tips

Search by bibliographic info | Articles by text | Publications

Criteria

Search For: Search

Using: All Words

Within: Description (Includes Title)

Title

Filter: Viewable Publications Only

Results

Display: 10 Hits Per Page

Search

完成 Internet

检索字段

WSPC Journals Online- Search - Microsoft Internet Explorer

文件(F) 编辑(E) 查看(V) 收藏(A) 工具(T) 帮助(H)

后退 搜索 地址(D) 链接 天下搜索 点这里搜索“MP3、电影、游戏、新闻”

World Scientific
Connecting Great Minds

Home | About Us | Contact Us | Search | Browse | Services | Downloads

log out

Search

Search Tips

Search by bibliographic info | Articles by text | Publications

Criteria

Search For: mimo

Search

Using: All Words

All Words
Any Words
Exact Phrase
Boolean Search

Within: Title)

Filter: Viewable Articles Only

Show Advanced Options

Results

Order By: Recency

完成 Internet

检索字段

- All words： 检索字段必须含有全部检索词，词序及位置不定，检索词间的关系相当 逻辑“ AND ”。
- Any words：检索字段中，含有任一词即可。检索词间关系，相当逻辑“ OR ”关系。
- Exact phrase： 严格按照检索词输入状态进行精确检索。
- Boolean search： 检索词可用逻辑算符匹配。确定限定条件（高级检索与基本检索的区别在于，前者限定条件更为细腻、灵活，后者较为粗放）；

文件(F) 编辑(E) 查看(V) 收藏(A) 工具(T) 帮助(H)

后退 搜索 地址(D) 链接 天下搜索 点这里搜索“MP3、电影、游戏、新闻”

World Scientific
Connecting Great Minds

Home | About Us | Contact Us | Search | Browse | Services | Downloads

log out

Search

Search Tips

Search by bibliographic info | **Articles by text** | **Publications**

Criteria

Search For: mimo

Search

Using: All Words

Within: All Words
Any Words
Exact Phrase
Boolean Search

Filter: Viewable Articles Only

Show Advanced Options

Results

Order By: Recency

检索实例

完成 Internet

文件(F) 编辑(E) 查看(V) 收藏(A) 工具(T) 帮助(H)

后退 搜索 地址(D) 链接 天下搜索 点这里搜索“MP3、电影、游戏、新闻”

Home | About us | Contact us | Search | Browse | Services | Downloads

log out

Search Results

Filter Selected Items

Criteria: mimo

1 to 2 of 2

1. **AN ANALYSIS AND MIMO EXTENSION OF A DOUBLE EWMA RUN-TO-RUN CONTROLLER FOR NON-SQUARED SYSTEMS**

Publication: International Journal of Reliability, Quality and Safety Engineering

Authors: RAMKUMAR RAJAGOPAL, ENRIQUE DEL CASTILLO

Issue: Volume 10, Number 4/December 2003

Relevancy: 12.0%

Excerpt: *The abstract of this article is secured to subscribers.*

2. **MULTI-INPUT AND MULTI-OUTPUT NONLINEAR SYSTEMS**

Publication: International Journal of Bifurcation and Chaos

Authors: ZHISHENG DUAN, JINZHI WANG, LIN HUANG

Issue: Volume 14, Number 9/September 2004

Relevancy: 8.0%

Search Results

Search Within Results

Search within these results...

For:

Search

检索实例

完成 Internet

文件(F) 编辑(E) 查看(V) 收藏(A) 工具(T) 帮助(H)

后退 搜索 地址(D) 链接 天下搜索 点这里搜索“MP3、电影、游戏、新闻”

Home | About Us | Contact Us | Search | Browse | Services | Downloads

log out

Article

检索结果

Back To: Search Results

International Journal of Reliability, Quality and Sa ngineering

Issue: Volume 10, Number 4 / December 2

Pages: 417 - 428

URL: Linking Options

AN ANALYSIS AND MIMO EXTENSION OF A DOUBLE EWMA RUN-TO-RUN CONTROLLER FOR NON-SQUARED SYSTEMS

RAMKUMAR RAJAGOPAL [A1] and ENRIQUE DEL CASTILLO [A1]

[A1] Department of Industrial & Manufacturing Engineering, The Pennsylvania State University, University Park, PA 16802 USA

Abstract:

The double EWMA (exponentially weighted moving average) control method is a popular algorithm for adjusting a process from run to run in semiconductor manufacturing. Until recently, the dEWMA controller had

Full Text Access

Full Text Available

The full text of this article is available. You may view the article as (a):

- **PDF**

The size of this document is 616 kilobytes. Although it may be a lengthier download, this is the most authoritative online format.

Open Full Text

查看全文

完成 Internet

三、高级检索

WSPC Journals Online- Search - Microsoft Internet Explorer

文件(F) 编辑(E) 查看(V) 收藏(A) 工具(T) 帮助(H)

后退 搜索 地址(D) 链接 天下搜索 点这里搜索“MP3、电影、游戏、新闻”

Home | About Us | Contact Us | Search | Browse | Services | Downloads

log out

Search

Search Tips

Search by bibliographic info | Articles by text | Publications

Criteria

Search For: mimo Search

Using: All Words

Within: Abstract (Includes Title)

Authors

Title

Filter: Viewable Articles Only

Show Advanced Options

Results

Order By: Recency

Relevancy

Display: 10 Hits Per Page

完成 Internet

文件(F) 编辑(E) 查看(V) 收藏(A) 工具(T) 帮助(H)

后退 搜索 地址(D) 链接 天下搜索 点这里搜索“MP3、电影、游戏、新闻”

Using: All Words

Within: Abstract (Includes Title)

Authors

Title

Filter: Viewable Articles Only

Dates: Entire Range of Publication Dates

Publication Dates Between (month/day/year)

And

Publications: All Publications

Only (Include as many as desired)

Include Selected | Exclude Selected

Advances in Complex Systems
The American Journal of Chinese Medicine
Asian Case Research Journal
Coastal Engineering Journal

Hide Advanced Options

隐藏高级检索选项

完成 Internet

检索规则

基本及高级检索是基于整个期刊文献内容的全字段检索(不包括作者）。

检索式的逻辑语言，采用布尔逻辑。用逻辑算符“**AND**”、”**OR**”、”**NOT**（**ANDNOT**）”表示。

邻近算符“**NEAR**”表示两词彼此相邻，并在一个字段出现，词顺可以颠倒；若希望词序不颠倒可将检索式用引号括起。

如：**"system near manager”**

用邻近算符检索出的结果，其排序按两词间距大小排列，相邻距离越近排列在前，否则在后；

在检索中，使用**NEAR**匹配词组比**AND**更精确。

检索规则

- 检索词可以是一个词或一组词，也可以用检索式表示；
- 在词尾后坠以“*”，表示系统做词根检索。如：输入key*,可以命中key；keying；keyhole；keybard；
- 词尾后坠以“**”,则表示该词的所有时态变化词都在检索范围内。如:输入sink**，系统自动将sink的不同时态词sinking、 sank、 sunk一起检索；
- 使用or查找拼写不同的词，如：colour or color；

实例

WSPC Journals Online- Search - Microsoft Internet Explorer

文件(F) 编辑(E) 查看(V) 收藏(A) 工具(T) 帮助(H)

后退 搜索 地址(D) 链接 天下搜索 点这里搜索“MP3、电影、游戏、新闻”

Search

Search Tips

Search by bibliographic info | Articles by text | Publications

Criteria

Search For: artifi* near Intell* Search

Using: All Words

Within: Abstract (Includes Title)
Authors
Title

Filter: Viewable Articles Only

Show Advanced Options

Results

Order By: Recency
Relevancy

Display: 10 Hits Per Page

Search

完成 Internet

显示检索结果

WSPC Journals Online- Search Results - Microsoft Internet Explorer

文件(F) 编辑(E) 查看(V) 收藏(A) 工具(T) 帮助(H)

后退 搜索 地址(D) 链接 天下搜索 点这里搜索“MP3、电影、游戏、新闻”

Criteria: artifi* near Intell*

1 to 10 of 34

1. A Simple Complex in Artificial Intelligence and Machine Learning
   Publication: International Journal of Pattern Recognition and Artificial Intelligence
   Authors: B. H. Juang
   Issue: Volume 15, Number 1/February 2001
   Relevancy: 14.4%
   Excerpt: *This article does not have an abstract.*

2. ARTIFICIAL INTELLIGENCE AND NEURAL NETWORKS
   Publication: International Journal of Computational Intelligence and Applications
   Authors: CARME TORRAS
   Issue: Volume 1, Number 4/December 2001
   Relevancy: 14.4%
   Excerpt: *The abstract of this article is secured to subscribers.*

3. ARTIFICIAL INTELLIGENCE IN DATABASE SECURITY
   Publication: International Journal of Pattern Recognition and Artificial Intelligence

Search Results

Search Within Results

Search within these results...

For:

Search

在结果中二次检索

完成 Internet

WSPC Journals Online- Search Results - Microsoft Internet Explorer

文件(F) 编辑(E) 查看(V) 收藏(A) 工具(T) 帮助(H)

后退 搜索 地址(D) 链接

打开标记表

影、游戏、新闻"

Search Results

Filter Selected Items

Criteria: artifi* near Intell*

1 to 10 of 34

1. A Simple Complex in Artificial Intelligence and Machine Learning
   Publication: International Journal of Pattern Recognition and Artificial Intelligence
   Authors: B. H. Juang
   Issue: Volume 15, Number 1/February 2001
   Relevancy: 14.4%
   Excerpt: *This article does not have an abstract.*

2. ARTIFICIAL INTELLIGENCE AND NEURAL NETWORKS
   Publication: International Journal of Computational Intelligence and Applications
   Authors: CARME TORRAS
   Issue: Volume 1, Number 4/December 2001
   Relevancy: 14.4%
   Excerpt: *The abstract of this article is secured to subscribers.*

Search Results

Search Within Results

Search within these results...

For:

Search

Internet

开始 贺轩要讲的内容 iel_acm_wsn_1 WSPC Journals Onl... worldscinethexuan CH 20:48

文件(F) 编辑(E) 查看(V) 收藏(A) 工具(T) 帮助(H)

后退 搜索 地址(D) 链接 天下搜索 点这里搜索“MP3、电影、游戏、新闻”

log out

Search Results

显示被标记文献

Filter Selected Items

Criteria: artifi* near Intell*

1 to 2 of 2

1. A Simple Complex in Artificial Intelligence and Machine Learning

Publication: International Journal of Pattern Recognition and Artificial Intelligence

Authors: B. H. Juang

Issue: Volume 15, Number 1/February 2001

Relevancy: 14.4%

Excerpt: *This article does not have an abstract.*

Search Results

Search Within Results

Search within these results...

For:

Search

2. ARTIFICIAL INTELLIGENCE AND NEURAL NETWORKS

Publication: International Journal of Computational Intelli... and Applications

Authors: CARME TORRAS

Issue: Volume 1, Number 4/December 2001

Relevancy: 14.4%

点击标题，查看文摘及全文

http://worldscinet.lib.tsinghua.edu.cn/(vamejryjefr2l055svwpqhft)/app/home/journal.asp?referrer=searchresults&id=107

Internet

文件(F) 编辑(E) 查看(V) 收藏(A) 工具(T) 帮助(H)
后退 搜索 地址(D) 链接 天下搜索 点这里搜索“MP3、电影、游戏、新闻”
157%

International Journal of Computational Intelligence and Applications
Vol. 1, No. 4 (2001) iii–v
© Imperial College Press

查看PDF全文

ARTIFICIAL INTELLIGENCE AND NEURAL NETWORKS: GUEST EDITOR'S INTRODUCTION

CARME TORRAS

Institut de Robòtica i Informàtica Industrial (CSIC-UPC)
Parc Tecnològic de Barcelona - Edifici U
Llorens i Artigas 4-6, 08028-Barcelona, Spain

1/3 166.9 x 248 毫米
完成 Internet

四、快速检索—二次检索

WSPC Journals Online - Publication - Microsoft Internet Explorer

文件(F) 编辑(E) 查看(V) 收藏(A) 工具(T) 帮助(H)

后退 搜索 地址(D) 链接 天下搜索 点这里搜索“MP3、电影、游戏、新闻”

Publication

Back To: Subject

Editorial Board ◎ Guidelines for Contributors

International Journal of Artificial Intelligence Tools

ISSN: 0218-2130

Subject: Computer Science

URL: Linking Options

Issues in **bold** contain content you are entitled to view.

Volume 14

- Number 5 / October 2005
- Number 4 / August 2005
- Number 3 / June 2005
- Number 1-2 / February-April 2005

Volume 13

- Number 4 / December 2004
- Number 3 / September 2004
- Number 2 / June 2004
- Number 1 / March 2004

Volume 12

- Number 4 / December 2003
- Number 3 / September 2003
- Number 2 / June 2003
- Number 1 / March 2003

通过关键词快速检索本刊内容

Publication

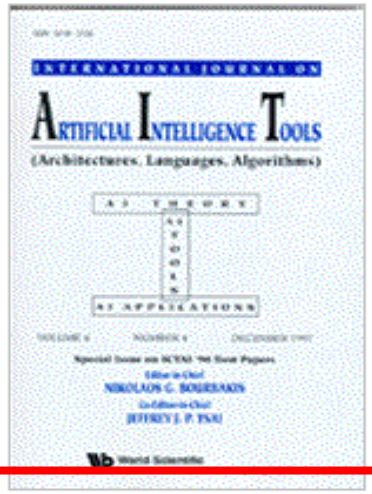

Quick Search

Search within this publication...

For: artifi* near Intell*

Search

Alerting

完成

Internet

四、快速检索—二次检索

WSPC Journals Online- Search Results - Microsoft Internet Explorer

文件(F) 编辑(E) 查看(V) 收藏(A) 工具(T) 帮助(H)

后退 搜索 地址(D) 链接 天下搜索 点这里搜索“MP3、电影、游戏、新闻”

Criteria: artifi* near Intell*

1 to 10 of 34

1. A Simple Complex in Artificial Intelligence and Machine Learning
   Publication: International Journal of Pattern Recognition and Artificial Intelligence
   Authors: B. H. Juang
   Issue: Volume 15, Number 1/February 2001
   Relevancy: 14.4%
   Excerpt: *This article does not have an abstract.*

2. ARTIFICIAL INTELLIGENCE AND NEURAL NETWORKS
   Publication: International Journal of Computational Intelligence and Applications
   Authors: CARME TORRAS
   Issue: Volume 1, Number 4/December 2001
   Relevancy: 14.4%
   Excerpt: *The abstract of this article is secured to subscribers.*

3. ARTIFICIAL INTELLIGENCE IN DATABASE SECURITY
   Publication: International Journal of Pattern Recognition and Artificial Intelligence

Search Results

Search Within Results

Search within these results...

For:

Search

在结果中
二次检索

完成 Internet

文件(F) 编辑(E) 查看(V) 收藏(A) 工具(T) 帮助(H)

后退 搜索 地址(D) 链接 天下搜索 点这里搜索“MP3、电影、游戏、新闻”

World Scientific
Connecting Great Minds

WorldSciNet

Welcome

Recognized as:
Beijing University of Posts and Telecommunications (577-19-126)

To use the personalized features of this site, such as Favorites or Alerting, you should log in or register as an individual user.

You will still have access to all the publications available through your company or institution.

Log In

If you are already registered, please log in. If you are not sure, we can **help**.

完成 Internet

文件(F) 编辑(E) 查看(V) 收藏(A) 工具(T) 帮助(H)

后退 搜索 地址(D) 链接 天下搜索 点这里搜索“MP3、电影、游戏、新闻”

World Scientific
Connecting Great Minds

Home | About Us | Contact Us | Search | Browse | Services | Downloads

log out

Downloads

Fonts

MetaPress Fonts are a collection of fonts that are required to correctly view some of the content on *MetaPress.com*. Fonts are included that contain many scientific characters such as Greek letters and mathematical symbols. The fonts are available in TrueType format for Windows and Macintosh computers.

Download from *MetaPress*:

Windows 95/98 fonts (Zip archive, 196K)
Windows NT fonts (Zip archive, 196K)

Macintosh fonts (Coming soon!)

Viewers

Adobe Acrobat Reader allows you to view, navigate, and print PDF files.

完成 Internet

文件(F) 编辑(E) 查看(V) 收藏(A) 工具(T) 帮助(H)

后退 搜索 地址(D) 链接 天下搜索 点这里搜索“MP3、电影、游戏、新闻”

Linking Options

Browse Journals

Search Journals

WorldSciNet
www.worldscinet.com

Downloads

Services

About World Scientific Journals

Telecommunications (577-19-126)

To use the personalized features of this site, such as Favorites or Alerting, you should log in or register as an individual user.

You will still have access to all the publications available through your company or institution.

Log In

If you are already registered, please log in. If you are not sure, we can **help**.

Username:

Password:

Remember my login.

Log In

Register

Registering is simple and free! For more information, see **Why should I register?**

Register

Internet

文件(F) 编辑(E) 查看(V) 收藏(A) 工具(T) 帮助(H)

后退 搜索 地址(D) 链接 天下搜索 点这里搜索“MP3、电影、游戏、新闻”

Services

Favorites

Specify your favorite publications in order to facilitate quicker access to them.

Favorites

Alerting

Select publications for which you wish to receive notifications of new issues.

Alerting

ActiveSearch

Instruct MetaPress to automatically resubmit specified searches on newly published content and deliver notifications when relevant articles are found.

ActiveSearch

联系我们

- 电话：62281970
- Email:libref@bupt.edu.cn

有关数据库使用问题咨询途径

- 真情流露BBS图书馆版
- 北邮人BBS图书馆版
- 图书馆虚拟咨询系统
- 图书馆主页 FAQ

搜索 收藏夹 媒体

http://bupt.org/ 转到 链接 FlashGet 选项

用户名 密码 经典Web 登录 游客访问 注册

访问BBS工具Fterm下载 友情链接 [Freshsky][Qmoon][北京邮电大学] 推荐版面 [找工作][考研版][研究生版]

版权所有 北京邮电大学真情流露BBS站 1997-2005
北京邮电大学团委提供服务器

http://bupt.org
北邮校园一图书馆版

搜索 收藏夹 媒体

http://forum.byr.cn/ 转到 打印 链接 FlashGet 选项

[欢迎光临北邮人论坛]

http://forum.byr.cn
北邮校园—北邮图书馆版

搜索 收藏夹 媒体
http://www.lib.bupt.edu.cn/new/index.jsp 邮件 转到 链接 FlashGet 选项

北京郵電大學 图书馆

Beijing University of Posts and Telecommunications Library

北邮主页 开放时间 馆藏分布 常见问题 学科导航 学位论文提交 科技查新 机构设置 海外图书采选 中国科技论文在线 旧版主页

- 电子资源
- 信息咨询
- 服务指南
- 本馆概况
- 用户教育
- 咨询台
- 书刊检索
- 读者信息
- 学位论文
- 预约通知
- 催还通知
- 购书推荐
- 新书通报
- 公告与留言

通信标准与质量信息网(进入 介绍)
infobank数据库(进入 介绍)
万方数据资源(进入 介绍)
超星电子书(进入 介绍)
书生数字书(进入 介绍)
e线图情 (进入 介绍)
电子期刊 (进入)

中国学术期刊全文数据库(进入 介绍)
万方学位论文全文数据库(进入 介绍)
维普科技期刊全文数据库(进入 介绍)
参考消息 (进入 介绍)
全国期刊联合目录(进入)
国务院发展研究中心信息网(进入1 进入
CASHL文献中心(进入)

外文数据库

IEEExplore(进入 介绍)
EI village(进入 介绍)
PQDD数据库(进入 介绍)
ITU-T标准 (进入 介绍)
ITU-R标准 (进入 介绍)
SIAM数据库(进入 介绍)

OCLC FirstSearch(进入 介绍)
ACM数据库 (进入 介绍)
WSN数据库 (进入 介绍)
ISTP(进入 介绍)
Dialog(进入)
Safari℠ IT类电子图书(进入 介绍)

网上免费学术信息资源

Open Access

中国学术会议在线

试用数据库

道琼斯财经资讯数据库高教版(进入 介绍)
"国泰安"数据库(进入 介绍)
方略知识管理系统(进入 介绍)

人大复印报刊资料数据库(进入 介绍)
CNKI博硕士论文、报纸、会议和年鉴数
爱迪科森网上报告厅(视频)(进入 介绍

最新讯息

一让读书成为我们生活的时尚"4.23"世界读书日倡议书及选读书目推介 NEW

一"图书馆资源与服务"系列讲座一 ——"图书馆资源与服务导览"成功举行 NEW

"图书馆资源与服务"系列讲座 NEW

更多...

联系电话
在此处显示电话

-友情链接-

搜索 收藏夹 媒体

http://59.64.144.7/index.jsp 转到 链接 FlashGet 选项

邮电信

北邮电信数字图书馆平台

Digital Reference Service

联合数字参考咨询服务系统

首 页 | 动态信息 | 我的问题 | 常见问题 | 在线咨询服务 | 查新服务 | 网络培训服务 | 帮助

用户登陆

登陆类型: 请选择登陆类型

用户名:

密码:

登录 重置

外用户,输入登录用户,可以进入系统;
内用户,输入读者码以及密码,进入系统;
询员,输入登录用户名,以及密码,进入系统

联合数字参考咨询服务系统是北邮电信全新推出的提供网上虚拟参考咨询服务的信息系统。通过参考咨询平台，实现图书馆数字资源和智力资源的共享，并利用网络平台全面的参考咨询服务。本系统主要包括以下功能：

我的问题：检索、查看读者个人曾经提出的问题和回答。

常见问题：将图书馆资源的基本情况和读者经常会遇到的问题进行解答。

咨询员介绍：介绍本馆从事参考咨询服务的人员情况。

实时咨询：实时地通过网络为读者解答在使用图书馆时所遇到的问题。实时咨询的服务时间为：星期一～星期五上午9:00～11:00。

电话咨询：根据不同的问题，给出对应的人员与电话，便于进行电话咨询(62281933).

表单咨询：读者以表单的方式提出问题，咨询员将以邮件方式予以回复。

查新服务：根据查新委托人提供的需要，通过文献检索查证其新颖性的科学技术内容，并作出结论。

网络培训服务：通过个别或集体培训，使读者能够了解现有馆藏和虚拟馆藏，通过网上宣传，介绍图书馆电子资源，使读者在校园网内能够方便快捷地检索到所需文献。

系统简介 | 联系我们 | 网站地图

版权所有 © 2003 北邮电信科技股份有限公司(BT-T) 设计开发： 北邮电信应用软件事业部

Internet

搜索 收藏夹 媒体
http://www.lib.bupt.edu.cn/new/index.jsp 邮件 转到 链接 FlashGet 选项

北京郵電大學 图书馆

Beijing University of Posts and Telecommunications Library

北邮主页 开放时间 馆藏分布 常见问题 学科导航 学位论文提交 科技查新 机构设置 海外图书采选 中国科技论文在线 旧版主页

电子资源
信息咨询
服务指南
本馆概况
用户教育

咨询台
书刊检索
读者信息
学位论文
预约通知
催还通知
购书推荐
新书通报
公告与留言

通信标准与质量信息网(进入 介绍)
infobank数据库(进入 介绍)
万方数据资源(进入 介绍)
超星电子书(进入 介绍)
书生数字书(进入 介绍)
e线图情 (进入 介绍)
电子期刊 (进入)

中国学术期刊全文数据库(进入 介绍)
万方学位论文全文数据库(进入 介绍)
维普科技期刊全文数据库(进入 介绍)
参考消息 (进入 介绍)
全国期刊联合目录(进入)
国务院发展研究中心信息网(进入1 进入
CASHL文献中心(进入)

外文数据库

IEEExplore(进入 介绍)
EI village(进入 介绍)
PQDD数据库(进入 介绍)
ITU-T标准 (进入 介绍)
ITU-R标准 (进入 介绍)
SIAM数据库(进入 介绍)

OCLC FirstSearch(进入 介绍)
ACM数据库 (进入 介绍)
WSN数据库 (进入 介绍)
ISTP(进入 介绍)
Dialog(进入)
Safari℠ IT类电子图书(进入 介绍)

网上免费学术信息资源

Open Access
中国学术会议在线

试用数据库

道琼斯财经资讯数据库高教版(进入 介绍)
"国泰安"数据库(进入 介绍)
方略知识管理系统(进入 介绍)

人大复印报刊资料数据库(进入 介绍)
CNKI博硕士论文、报纸、会议和年鉴数
爱迪科森网上报告厅(视频)(进入 介绍

最新讯息

一让读书成为我们生活的时尚"4.23"世界读书日倡议书及选读书目推介 NEW

一"图书馆资源与服务"系列讲座一——"图书馆资源与服务导览"成功举行 NEW

"图书馆资源与服务"系列讲座 NEW

更多...

联系电话
在此处显示电话
-友情链接-

讲座预告

- 第八讲：国内外会议文献检索
- 主讲：杨麾
- 时间： 2006年5月23日下午3：30
- 地点：图书馆2层电子阅览室